



Meridian Solar Farm

EN010169

Volume 6

Environmental Statement

6.2 ES Figure 9-3: UKHab
- Part 2 Post
Development

APFP Regulation 5(2)(a)

Infrastructure Planning (Applications:
Prescribed Forms and Procedure)
Regulations 2009

March 2026

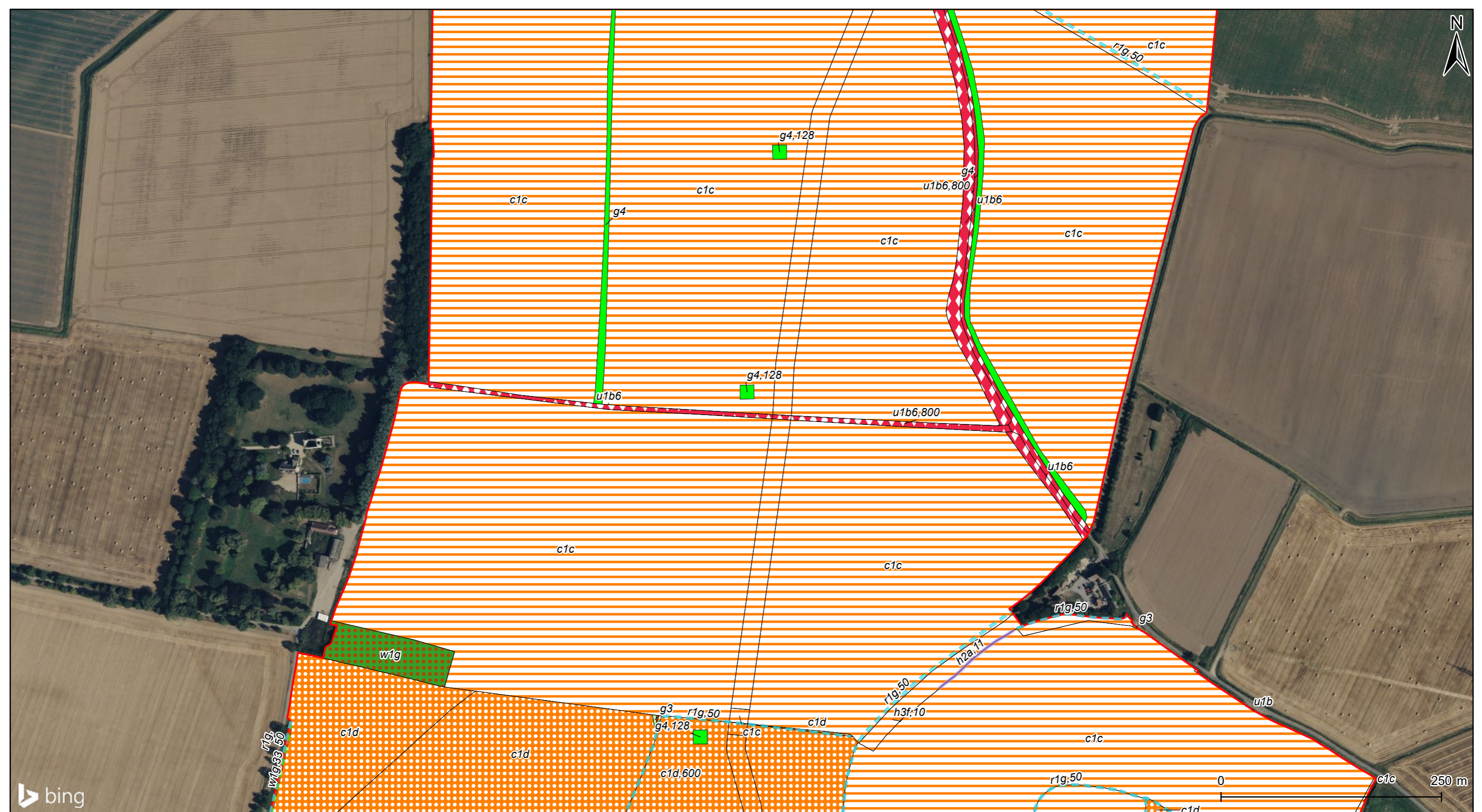

Project Title Meridian Solar Farm			
Map Title Environmental Statement Figure 9-3.2: UKHab Post-Development (Habitat Map) across SDA, GCR and IAC - Page 2			
Scale @ A3 1:4,000	Version 0	Drawn JM	Reviewed JET

Legend	
Order Limits	r1g - Other standing water
Primary habitat	w1g - Other broadleaved woodland
c1c - Cereal crops	Secondary code
c1d - Non-cereal crops	10 - Scattered scrub
g3 - Neutral grassland	128 - Tall or tussocky sward
g4 - Modified grassland	600 - Ploughed
h3f - Hawthorn scrub	800 - Road
u1b - Developed land, sealed surface	11 - Hedgerow with trees
u1b6 - Other developed land	33 - Line of trees
w1g - Other broadleaved woodland	50 - Ditch
h2a - Native hedgerow	

Date: 20/03/2026

Copyright
Reproduced from Ordnance Survey digital map data © Crown copyright 2025.
All rights reserved. Licence number AC0000808122.
© 2026 Microsoft Corporation © 2026 Maxar © CNES (2026) Distribution Airbus DS,
Contains OS data © Crown Copyright and database right 2026. Contains data from OS
Zoomstack

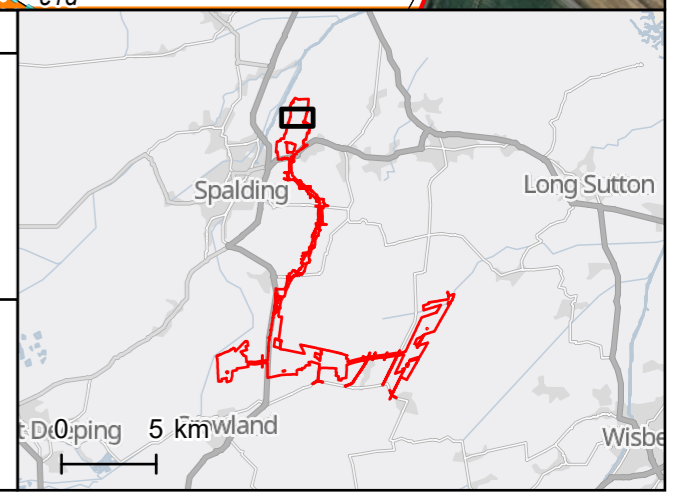

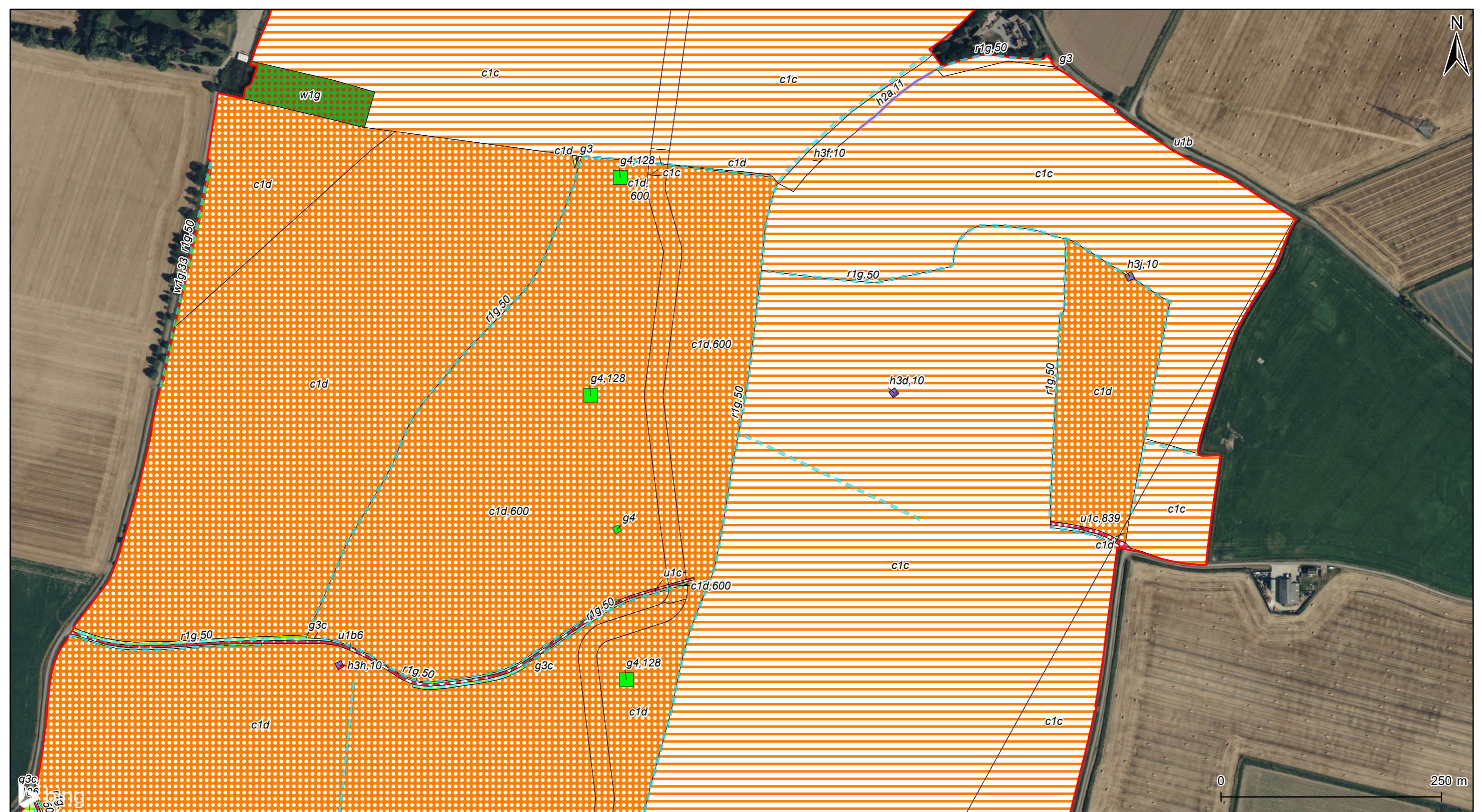

Project Title Meridian Solar Farm			
Map Title Environmental Statement Figure 9-3.2: UKHab Post-Development (Habitat Map) across SDA, GCR and IAC - Page 3			
Scale @ A3 1:4,000	Version 0	Drawn JM	Reviewed JET

Legend		
Order Limits	w1g - Other broadleaved woodland	
Primary habitat		
c1c - Cereal crops	h2a - Native hedgerow	
c1d - Non-cereal crops	r1g - Other standing water	
g3 - Neutral grassland	w1g - Other broadleaved woodland	
g3c - Other neutral grassland	Secondary code	
g4 - Modified grassland	10 - Scattered scrub	
h3d - Bramble scrub	106 - Mown	
h3f - Hawthorn scrub	128 - Tall or tussocky sward	
h3h - Mixed scrub	600 - Ploughed	
h3j - Willow scrub	839 - Track	
u1b - Developed land, sealed surface	11 - Hedgerow with trees	
u1b6 - Other developed land	33 - Line of trees	
u1c - Artificial unvegetated unsealed surface	50 - Ditch	

Date: 20/03/2026

Copyright
 Reproduced from Ordnance Survey digital map data © Crown copyright 2025.
 All rights reserved. Licence number AC0000808122.
 © 2026 Microsoft Corporation © 2026 Maxar © CNES (2026) Distribution Airbus DS,
 Contains OS data © Crown Copyright and database right 2026. Contains data from OS
 Zoomstack

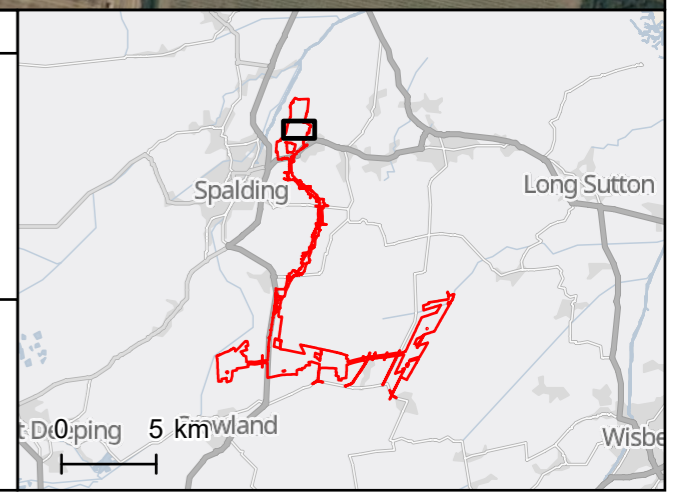

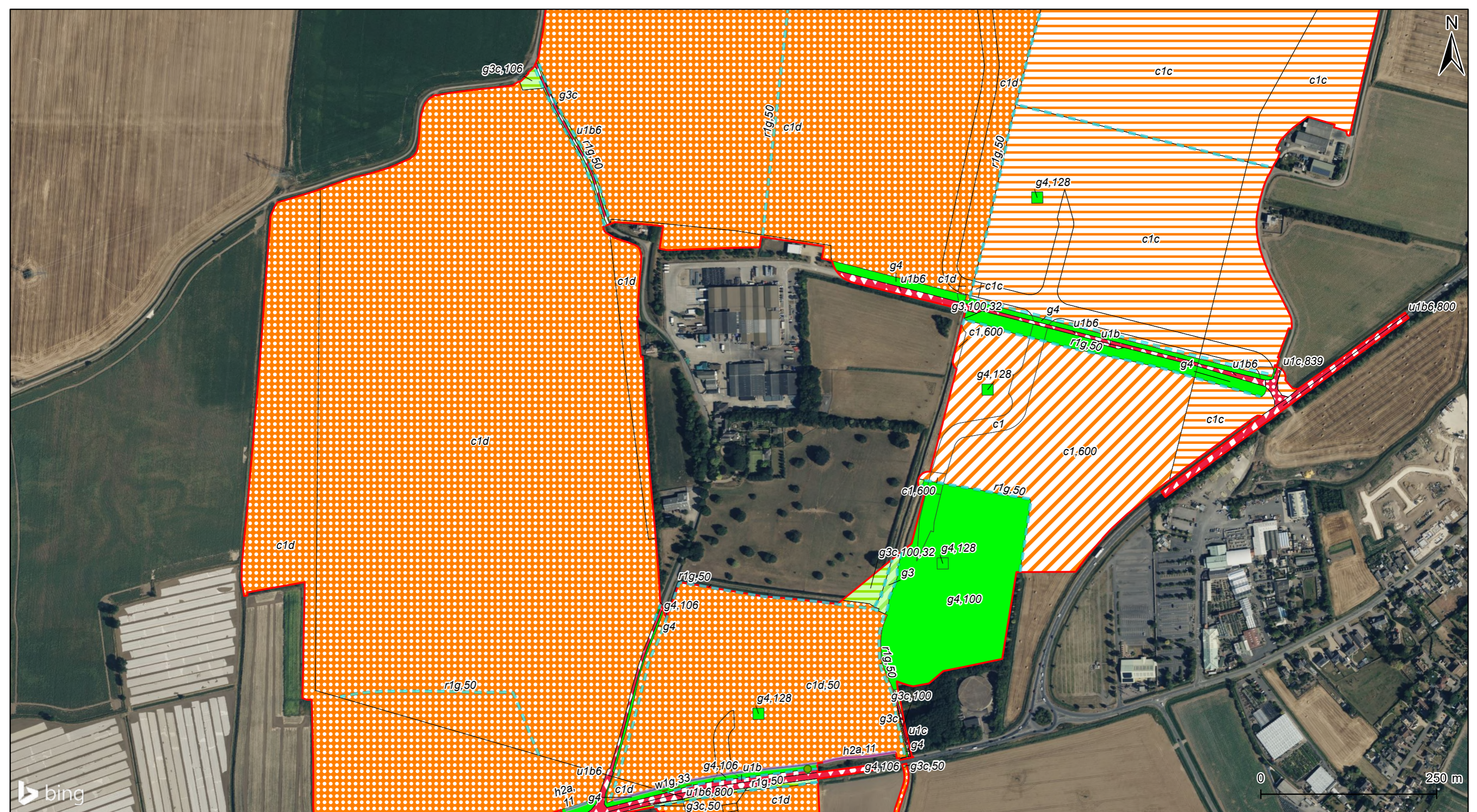

Project Title Meridian Solar Farm			
Map Title Environmental Statement Figure 9-3.2: UKHab Post-Development (Habitat Map) across SDA, GCR and IAC - Page 4			
Scale @ A3 1:5,000	Version 0	Drawn JM	Reviewed JET

Legend	
Order Limits	Scattered tree
Primary habitat	
c1 - Arable and horticulture	Secondary code
c1c - Cereal crops	50 - Ditch
c1d - Non-cereal crops	100 - Grazed
g3 - Neutral grassland	106 - Mown
g3c - Other neutral grassland	128 - Tall or tussocky sward
g4 - Modified grassland	600 - Ploughed
u1b - Developed land, sealed surface	800 - Road
u1b6 - Other developed land	839 - Track
u1c - Artificial unvegetated unsealed surface	32 - Scattered trees
h2a - Native hedgerow	11 - Hedgerow with trees
r1g - Other standing water	33 - Line of trees
w1g - Other broadleaved woodland	50 - Ditch

Date: 20/03/2026

Copyright
 Reproduced from Ordnance Survey digital map data © Crown copyright 2025.
 All rights reserved. Licence number AC0000808122.
 © 2026 Microsoft Corporation © 2026 Maxar © CNES (2026) Distribution Airbus DS,
 Contains OS data © Crown Copyright and database right 2026. Contains data from OS
 Zoomstack

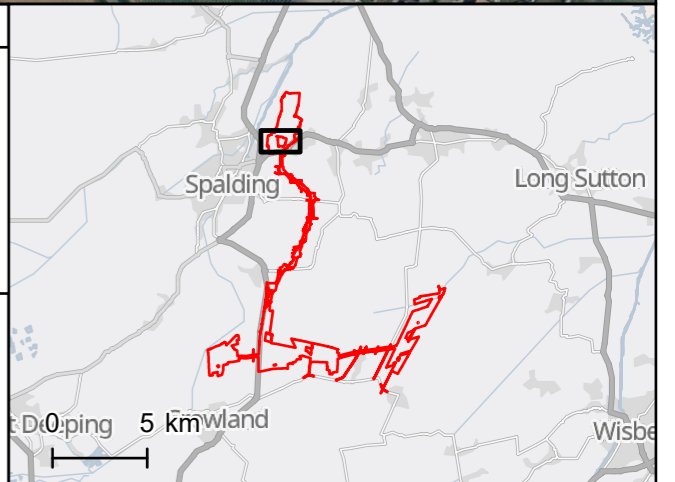



Project Title Meridian Solar Farm			
Map Title Environmental Statement Figure 9-3.2: UKHab Post-Development (Habitat Map) across SDA, GCR and IAC - Page 6			
Scale @ A3 1:4,000	Version 0	Drawn JM	Reviewed JET

Legend	
Order Limits	u1c - Artificial unvegetated unsealed surface
Primary habitat	r1g - Other standing water
c1 - Arable and horticulture	Secondary code
c1c - Cereal crops	10 - Scattered scrub
g3c - Other neutral grassland	16 - Tall forbs
g4 - Modified grassland	106 - Mown
h3d - Bramble scrub	110 - Silage and haylage
h3h - Mixed scrub	128 - Tall or tussocky sward
h3j - Willow scrub	827 - Garden
u1b6 - Other developed land	50 - Ditch

Date: 20/03/2026

Copyright
Reproduced from Ordnance Survey digital map data © Crown copyright 2025.
All rights reserved. Licence number AC0000808122.
© 2026 Microsoft Corporation © 2026 Maxar © CNES (2026) Distribution Airbus DS,
Contains OS data © Crown Copyright and database right 2026. Contains data from OS
Zoomstack

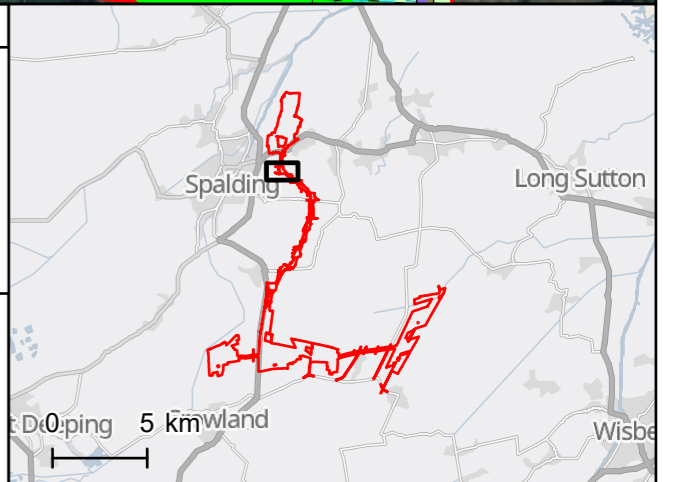

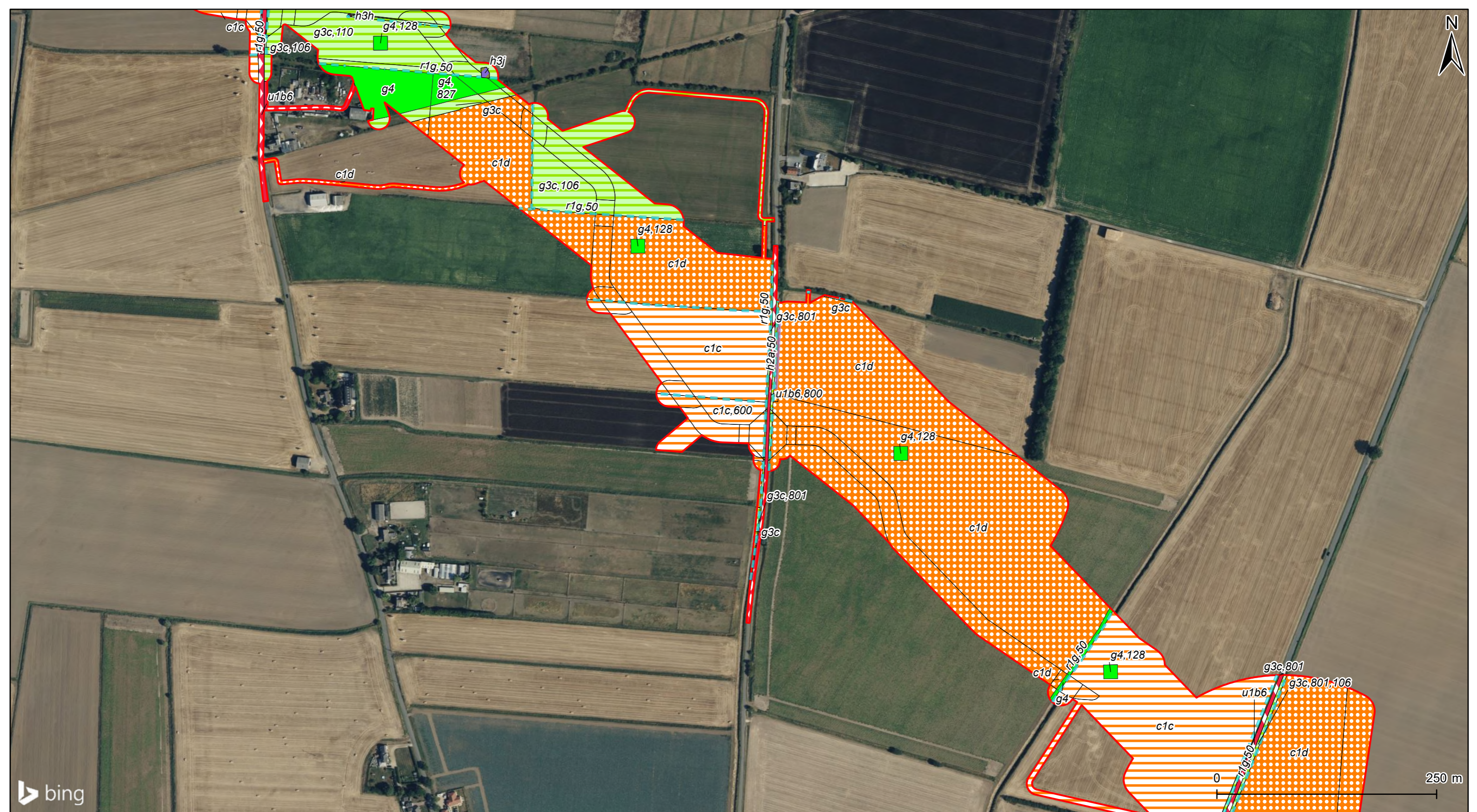

Project Title Meridian Solar Farm			
Map Title Environmental Statement Figure 9-3.2: UKHab Post-Development (Habitat Map) across SDA, GCR and IAC - Page 7			
Scale @ A3 1:4,000	Version 0	Drawn JM	Reviewed JET

Legend		Secondary code
	Order Limits	
Primary habitat		106 - Mown
	c1c - Cereal crops	110 - Silage and haylage
	c1d - Non-cereal crops	128 - Tall or tussocky sward
	g3c - Other neutral grassland	600 - Ploughed
	g4 - Modified grassland	800 - Road
	h3h - Mixed scrub	801 - Road verge or island
	h3j - Willow scrub	827 - Garden
	u1b6 - Other developed land	106 - Mown
	h2a - Native hedgerow	50 - Ditch
	r1g - Other standing water	

Date: 20/03/2026

Copyright
Reproduced from Ordnance Survey digital map data © Crown copyright 2025.
All rights reserved. Licence number AC0000808122.
© 2026 Microsoft Corporation © 2026 Maxar © CNES (2026) Distribution Airbus DS,
Contains OS data © Crown Copyright and database right 2026. Contains data from OS
Zoomstack

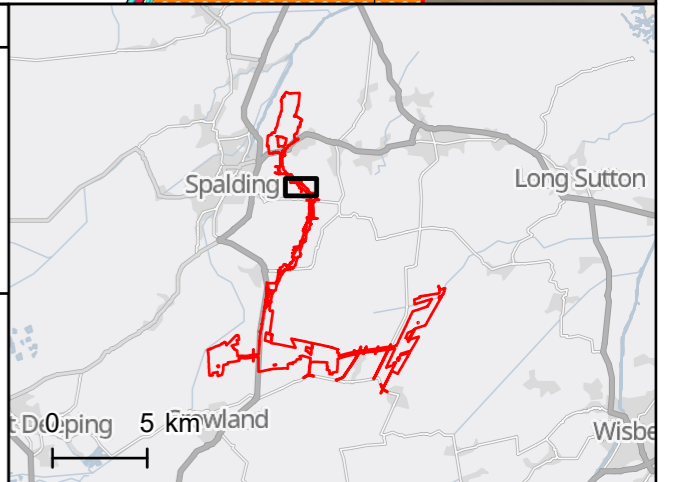

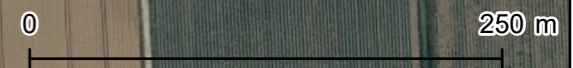
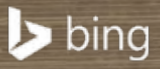

Project Title Meridian Solar Farm			
Map Title Environmental Statement Figure 9-3.2: UKHab Post-Development (Habitat Map) across SDA, GCR and IAC - Page 8			
Scale @ A3 1:4,000	Version 0	Drawn JM	Reviewed JET

Legend	
Order Limits	Scattered tree
Primary habitat	
c1c - Cereal crops	Secondary code
c1d - Non-cereal crops	106 - Mown
g3c - Other neutral grassland	128 - Tall or tussocky sward
g4 - Modified grassland	800 - Road
u1b6 - Other developed land	801 - Road verge or island
u1c - Artificial unvegetated unsealed surface	839 - Track
r1g - Other standing water	106 - Mown
	50 - Ditch

Date: 20/03/2026

Copyright
Reproduced from Ordnance Survey digital map data © Crown copyright 2025.
All rights reserved. Licence number AC0000808122.
© 2026 Microsoft Corporation © 2026 Maxar ©CNES (2026) Distribution Airbus DS,
Contains OS data © Crown Copyright and database right 2026. Contains data from OS
Zoomstack

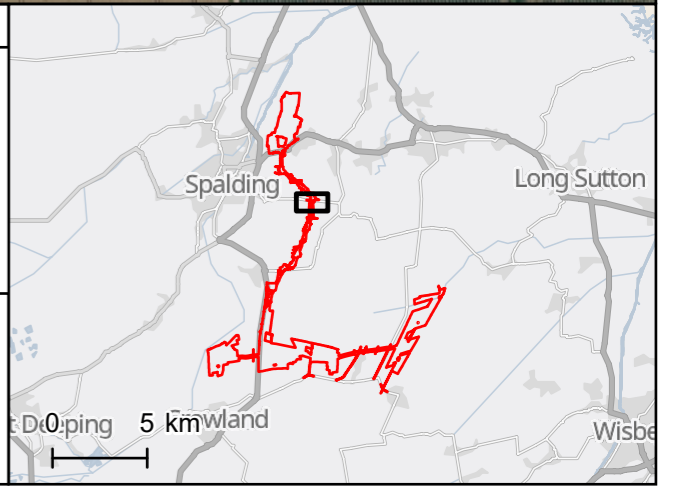



Project Title Meridian Solar Farm			
Map Title Environmental Statement Figure 9-3.2: UKHab Post-Development (Habitat Map) across SDA, GCR and IAC - Page 9			
Scale @ A3 1:4,000	Version 0	Drawn JM	Reviewed JET

Legend	
Order Limits	r1g - Other standing water
Primary habitat	Secondary code
c1c - Cereal crops	128 - Tall or tussocky sward
g4 - Modified grassland	800 - Road
u1b6 - Other developed land	839 - Track
u1c - Artificial unvegetated unsealed surface	50 - Ditch

Date: 20/03/2026

Copyright
Reproduced from Ordnance Survey digital map data © Crown copyright 2025.
All rights reserved. Licence number AC0000808122.
© 2026 Microsoft Corporation © 2026 Maxar © CNES (2026) Distribution Airbus DS,
Contains OS data © Crown Copyright and database right 2026. Contains data from OS
Zoomstack

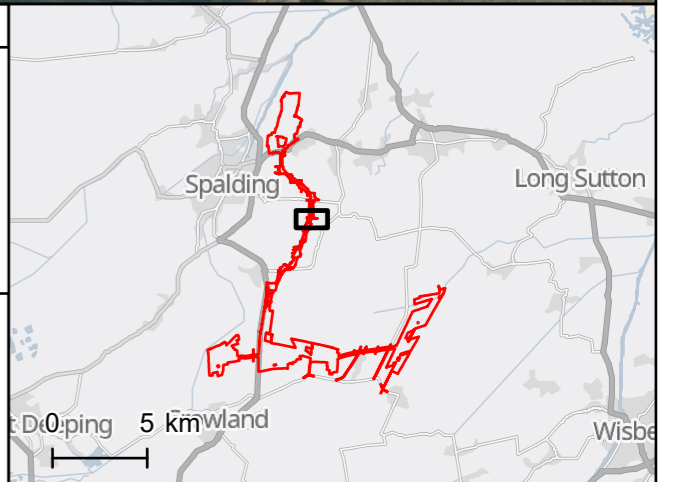



Project Title Meridian Solar Farm			
Map Title Environmental Statement Figure 9-3.2: UKHab Post-Development (Habitat Map) across SDA, GCR and IAC - Page 10			
Scale @ A3 1:4,000	Version 0	Drawn JM	Reviewed JET

Legend
Order Limits
Primary habitat
c1c - Cereal crops
g4 - Modified grassland
u1b6 - Other developed land
r1g - Other standing water
Secondary code
128 - Tall or tussocky sward
800 - Road
50 - Ditch

Date: 20/03/2026

Copyright
Reproduced from Ordnance Survey digital map data © Crown copyright 2025.
All rights reserved. Licence number AC0000808122.
© 2026 Microsoft Corporation © 2026 Maxar ©CNES (2026) Distribution Airbus DS,
Contains OS data © Crown Copyright and database right 2026. Contains data from OS
Zoomstack

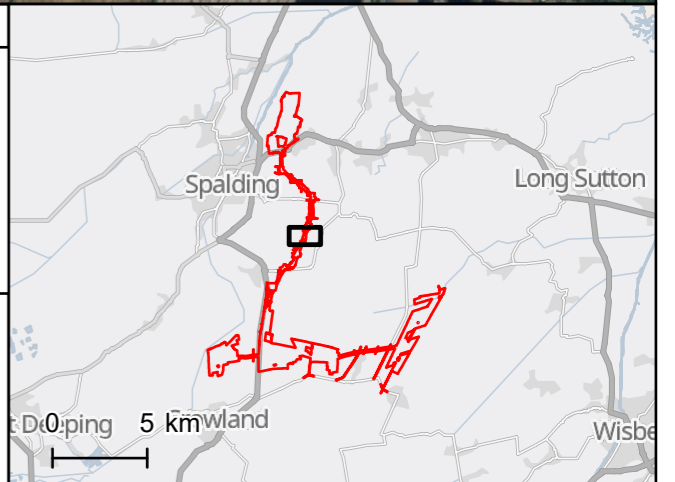



Project Title Meridian Solar Farm			
Map Title Environmental Statement Figure 9-3.2: UKHab Post-Development (Habitat Map) across SDA, GCR and IAC - Page 11			
Scale @ A3 1:4,000	Version 0	Drawn JM	Reviewed JET

Legend	
Order Limits	h2a - Native hedgerow
Primary habitat	
c1c - Cereal crops	r1g - Other standing water
c1d8 - Other non-cereal crops	Secondary code
g4 - Modified grassland	103 - Horse grazed
u1b - Developed land, sealed surface	128 - Tall or tussocky sward
u1b6 - Other developed land	800 - Road
u1c - Artificial unvegetated unsealed surface	839 - Track
	50 - Ditch

Date: 20/03/2026

Copyright
Reproduced from Ordnance Survey digital map data © Crown copyright 2025.
All rights reserved. Licence number AC0000808122.
© 2026 Microsoft Corporation © 2026 Maxar © CNES (2026) Distribution Airbus DS,
Contains OS data © Crown Copyright and database right 2026. Contains data from OS
Zoomstack

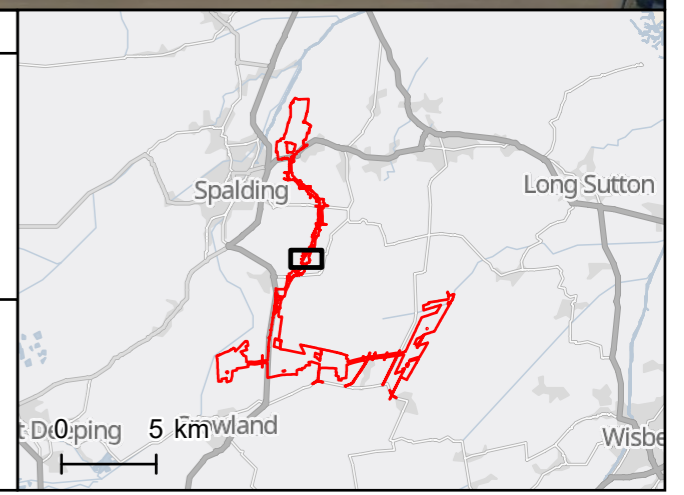

C:\Users\JEM\OneDrive - Meridian\Projects\Ecology\ES\Figures\2026\ES\Figures\2026_0326.aprx

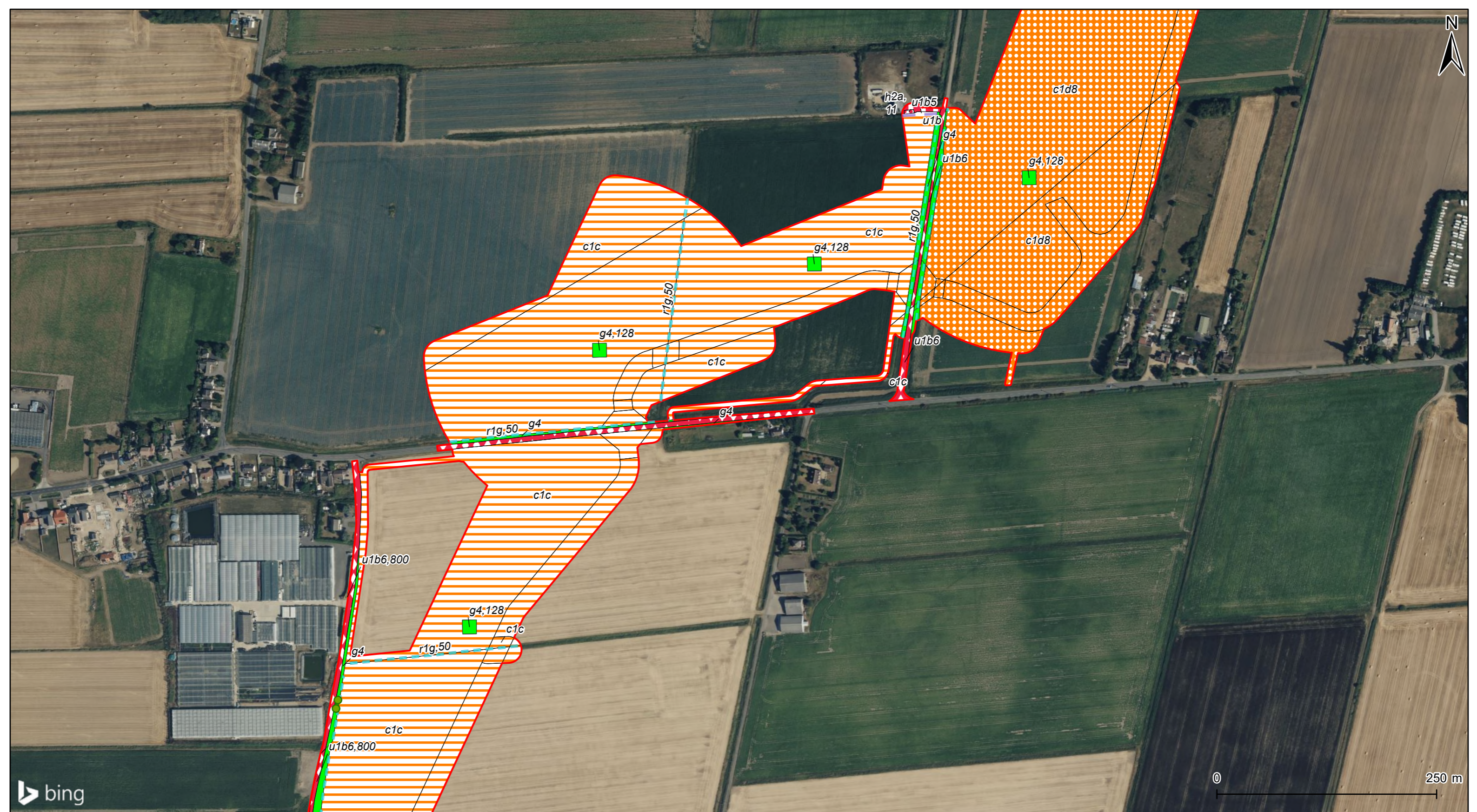

Project Title Meridian Solar Farm			
Map Title Environmental Statement Figure 9-3.2: UKHab Post-Development (Habitat Map) across SDA, GCR and IAC - Page 12			
Scale @ A3 1:4,000	Version 0	Drawn JM	Reviewed JET

Legend	
Order Limits	h2a - Native hedgerow
Primary habitat	
c1c - Cereal crops	r1g - Other standing water
c1d8 - Other non-cereal crops	Scattered tree
g4 - Modified grassland	Secondary code
u1b - Developed land, sealed surface	128 - Tall or tussocky sward
u1b5 - Buildings	800 - Road
u1b6 - Other developed land	11 - Hedgerow with trees
	50 - Ditch

Date: 20/03/2026

Copyright
Reproduced from Ordnance Survey digital map data © Crown copyright 2025.
All rights reserved. Licence number AC0000808122.
© 2026 Microsoft Corporation © 2026 Maxar ©CNES (2026) Distribution Airbus DS,
Contains OS data © Crown Copyright and database right 2026. Contains data from OS
Zoomstack

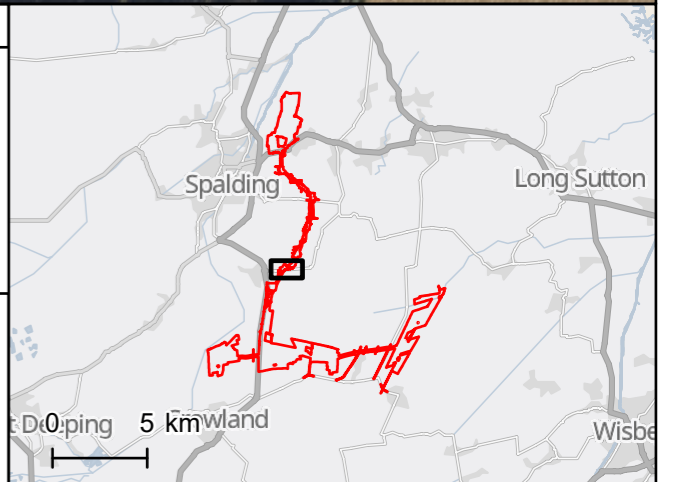



Project Title Meridian Solar Farm			
Map Title Environmental Statement Figure 9-3.2: UKHab Post-Development (Habitat Map) across SDA, GCR and IAC - Page 13			
Scale @ A3 1:4,000	Version 0	Drawn JM	Reviewed JET

Legend	
	Order Limits
Primary habitat	
	c1c - Cereal crops
	g3c - Other neutral grassland
	g4 - Modified grassland
	h3h - Mixed scrub
	r2b - Other river/stream
	u1b6 - Other developed land
	u1c - Artificial unvegetated unsealed surface
	r1g - Other standing water
Secondary code	
10	- Scattered scrub
50	- Ditch
128	- Tall or tussocky sward
800	- Road
839	- Track
16	- Tall forbs
128	- Tall or tussocky sward
50	- Ditch

Date: 20/03/2026

Copyright
Reproduced from Ordnance Survey digital map data © Crown copyright 2025.
All rights reserved. Licence number AC0000808122.
© 2026 Microsoft Corporation © 2026 Maxar ©CNES (2026) Distribution Airbus DS,
Contains OS data © Crown Copyright and database right 2026. Contains data from OS
Zoomstack

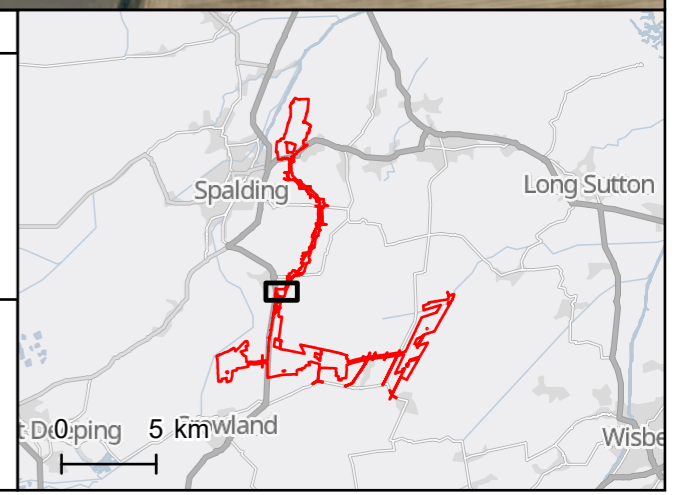



Project Title Meridian Solar Farm			
Map Title Environmental Statement Figure 9-3.2: UKHab Post-Development (Habitat Map) across SDA, GCR and IAC - Page 14			
Scale @ A3 1:4,000	Version 0	Drawn JM	Reviewed JET

Legend	
	Order Limits
Primary habitat	
	c1c - Cereal crops
	g3c - Other neutral grassland
	g4 - Modified grassland
	u1c - Artificial unvegetated unsealed surface
	r1g - Other standing water
Secondary code	
10	- Scattered scrub
128	- Tall or tussocky sward
839	- Track
16	- Tall forbs
128	- Tall or tussocky sward
50	- Ditch

Date: 20/03/2026

Copyright
Reproduced from Ordnance Survey digital map data © Crown copyright 2025.
All rights reserved. Licence number AC0000808122.
© 2026 Microsoft Corporation © 2026 Maxar ©CNES (2026) Distribution Airbus DS,
Contains OS data © Crown Copyright and database right 2026. Contains data from OS
Zoomstack

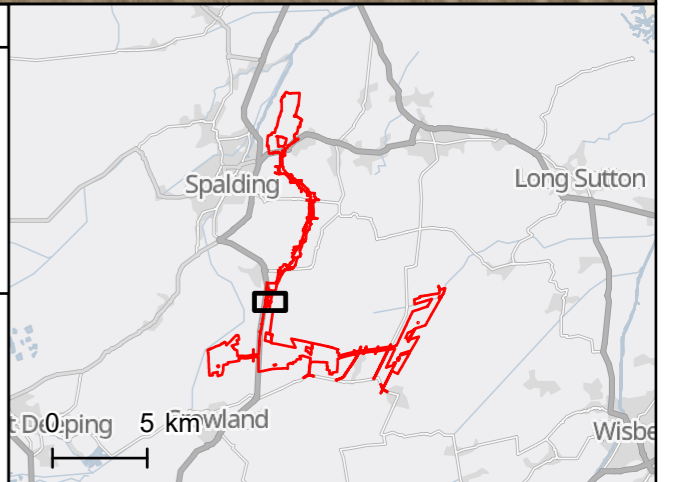



Project Title Meridian Solar Farm			
Map Title Environmental Statement Figure 9-3.2: UKHab Post-Development (Habitat Map) across SDA, GCR and IAC - Page 15			
Scale @ A3 1:4,000	Version 0	Drawn JM	Reviewed JET

Legend	
Order Limits	r1g - Other standing water
Primary habitat	
c1 - Arable and horticulture	u1e - built linear feature
c1c - Cereal crops	Secondary code
g4 - Modified grassland	50 - Ditch
u1b - Developed land, sealed surface	800 - Road
u1b5 - Buildings	11 - Hedgerow with trees
u1c - Artificial unvegetated unsealed surface	50 - Ditch
h2a - Native hedgerow	612 - Fence

Date: 20/03/2026

Copyright
 Reproduced from Ordnance Survey digital map data © Crown copyright 2025.
 All rights reserved. Licence number AC0000808122.
 © 2026 Microsoft Corporation © 2026 Maxar ©CNES (2026) Distribution Airbus DS,
 Contains OS data © Crown Copyright and database right 2026. Contains data from OS
 Zoomstack

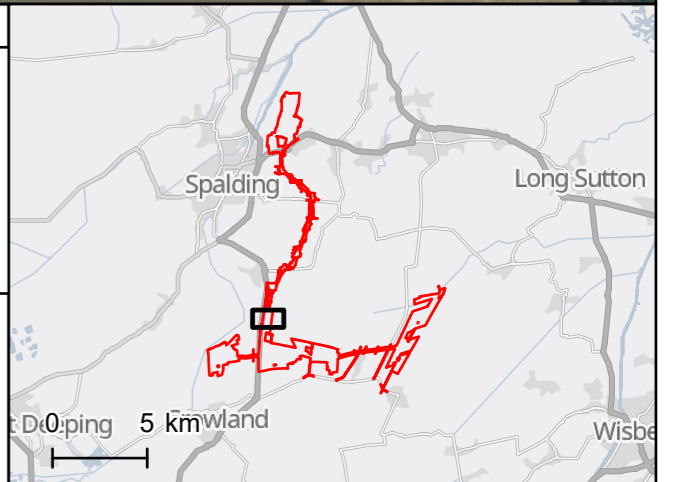

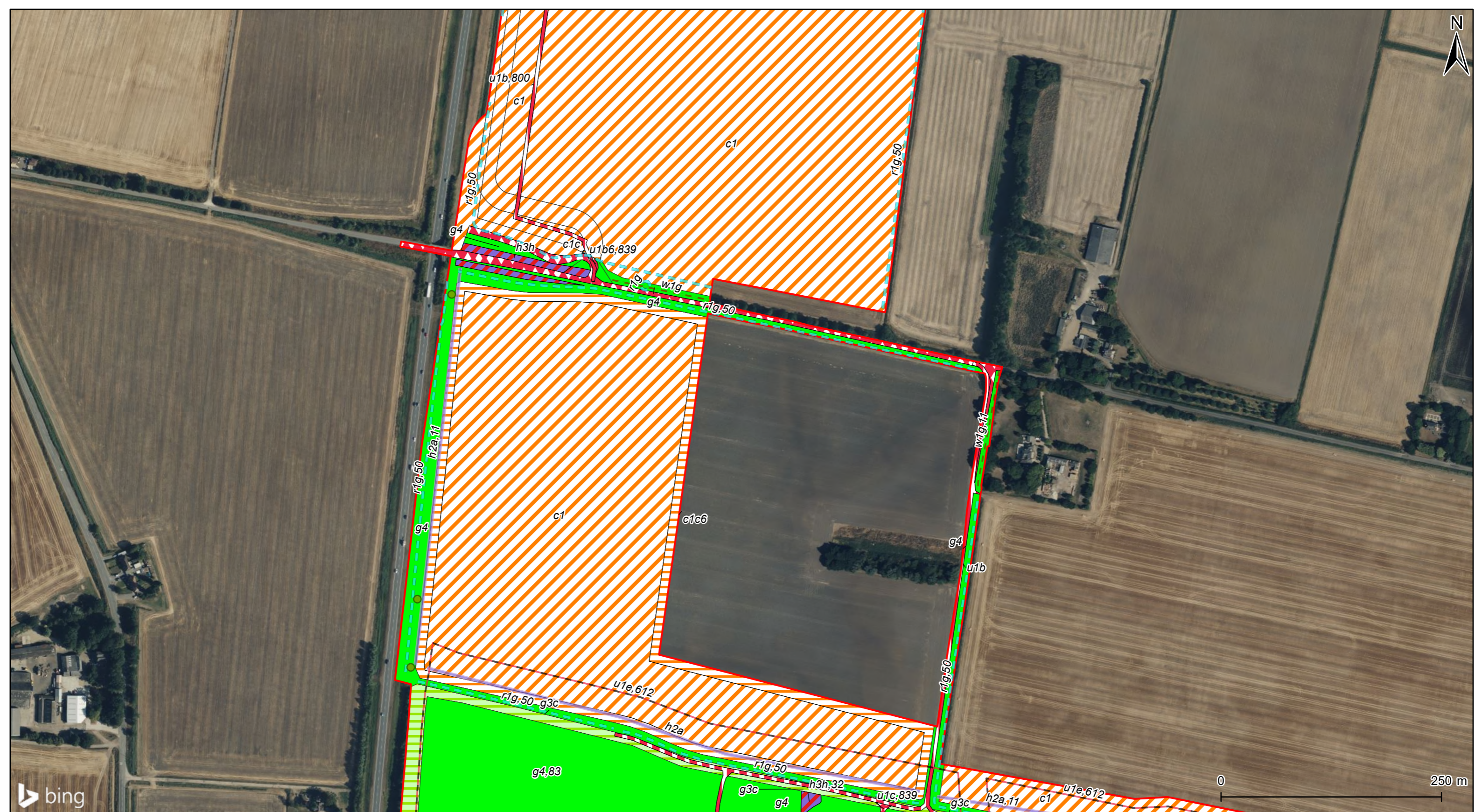

Project Title			
Meridian Solar Farm			
Map Title			
Environmental Statement Figure 9-3.2: UKHab Post-Development (Habitat Map) across SDA, GCR and IAC - Page 16			
Scale @ A3	Version	Drawn	Reviewed
1:4,000	0	JM	JET

Legend	
	Order Limits
Primary habitat	
	c1 - Arable and horticulture
	c1c - Cereal crops
	c1c6 - Arable fields - wild bird mix
	g3c - Other neutral grassland
	g4 - Modified grassland
	h3h - Mixed scrub
	u1b - Developed land, sealed surface
	u1b6 - Other developed land
	u1c - Artificial unvegetated unsealed surface
	h2a - Native hedgerow
	r1g - Other standing water
	w1g - Other broadleaved woodland
	u1e - built linear feature
	Scattered tree
Secondary code	
	32 - Scattered trees
	83 - Solar panel array
	800 - Road
	839 - Track
	11 - Hedgerow with trees
	50 - Ditch
	612 - Fence

Date: 20/03/2026

Copyright
 Reproduced from Ordnance Survey digital map data © Crown copyright 2025.
 All rights reserved. Licence number AC0000808122.
 © 2026 Microsoft Corporation © 2026 Maxar ©CNES (2026) Distribution Airbus DS,
 Contains OS data © Crown Copyright and database right 2026. Contains data from OS
 Zoomstack

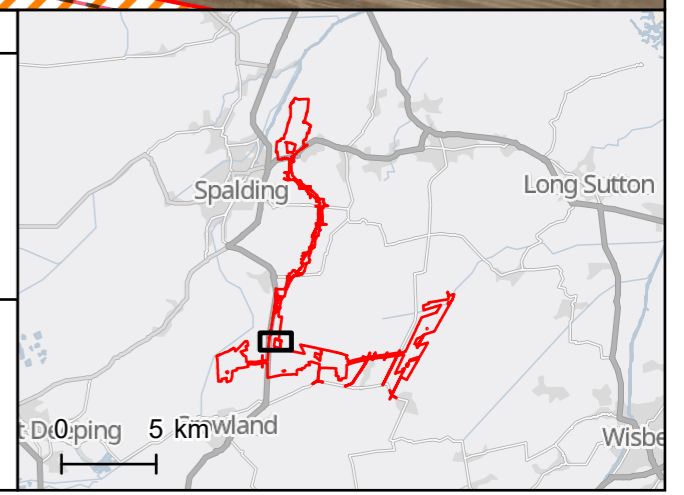

Project Title Meridian Solar Farm			
Map Title Environmental Statement Figure 9-3.2: UKHab Post-Development (Habitat Map) across SDA, GCR and IAC - Page 17			
Scale @ A3 1:5,000	Version 0	Drawn JM	Reviewed JET

Legend	
Order Limits	w1g - Other broadleaved woodland
Primary habitat c1 - Arable and horticulture	u1e - built linear feature
c1c6 - Arable fields - wild bird mix	Scattered tree
g3c - Other neutral grassland	Secondary code
g4 - Modified grassland	50 - Ditch
r2b - Other river/stream	83 - Solar panel array
u1b - Developed land, sealed surface	800 - Road
u1b5 - Buildings	839 - Track
u1c - Artificial unvegetated unsealed surface	11 - Hedgerow with trees
w1g - Other broadleaved woodland	33 - Line of trees
h2a - Native hedgerow	50 - Ditch
r1g - Other standing water	612 - Fence

Date: 20/03/2026

Copyright
Reproduced from Ordnance Survey digital map data © Crown copyright 2025.
All rights reserved. Licence number AC0000808122.
© 2026 Microsoft Corporation © 2026 Maxar © CNES (2026) Distribution Airbus DS,
Contains OS data © Crown Copyright and database right 2026. Contains data from OS
Zoomstack

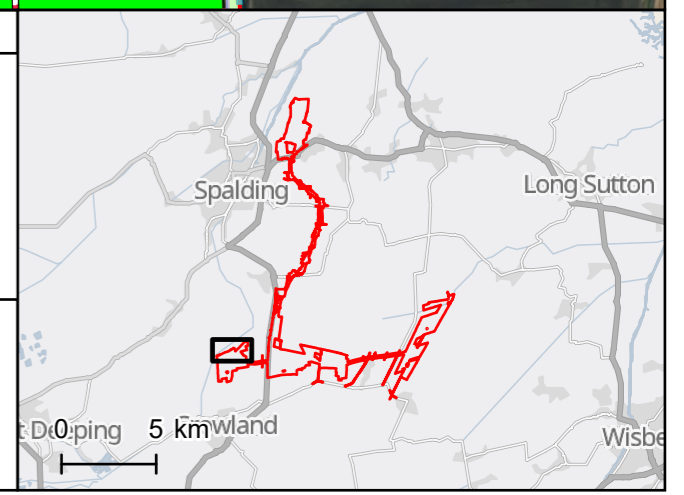

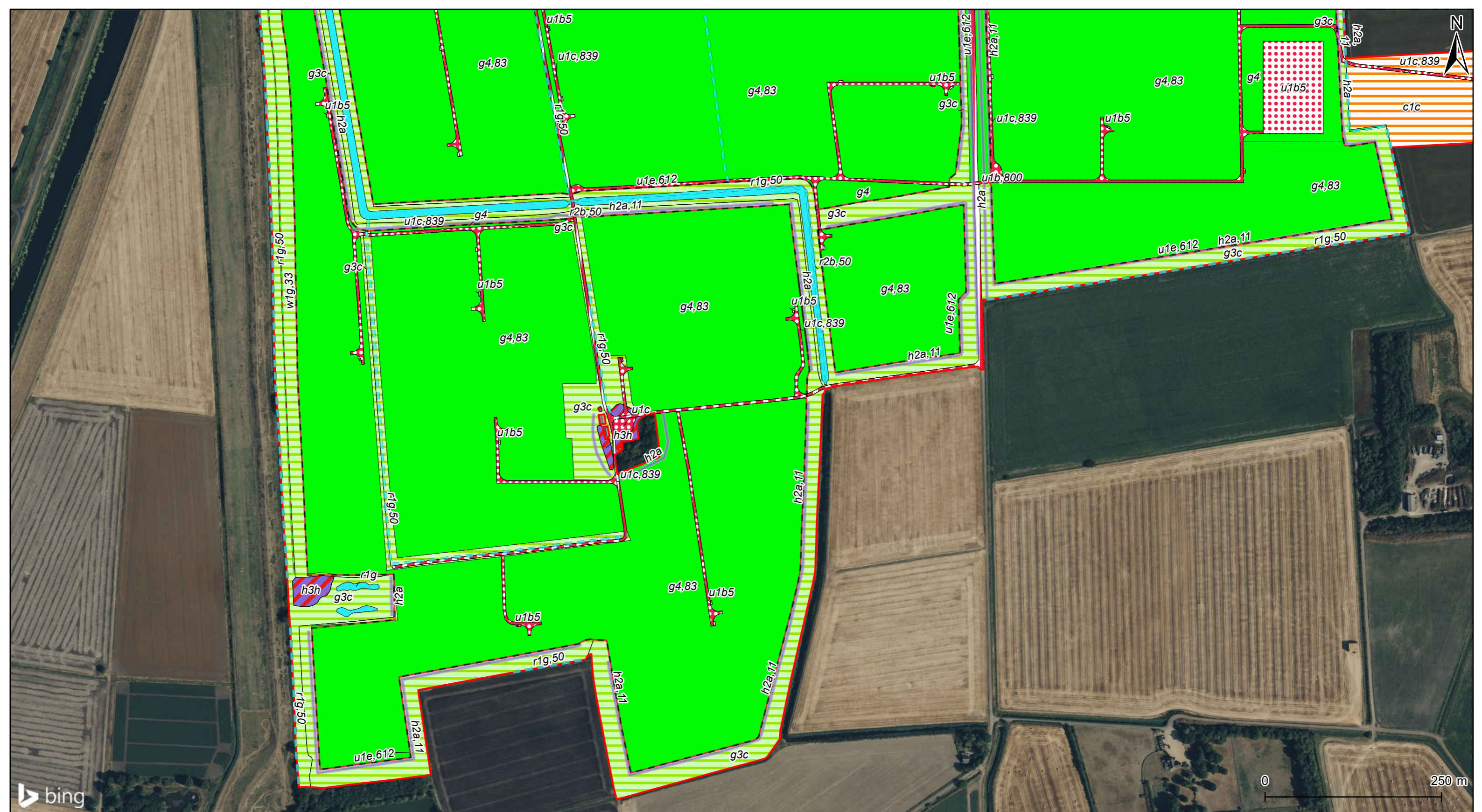

Project Title Meridian Solar Farm			
Map Title Environmental Statement Figure 9-3.2: UKHab Post-Development (Habitat Map) across SDA, GCR and IAC - Page 18			
Scale @ A3 1:5,000	Version 0	Drawn JM	Reviewed JET

Legend	
Order Limits	r1g - Other standing water
Primary habitat	w1g - Other broadleaved woodland
c1c - Cereal crops	u1e - built linear feature
g3c - Other neutral grassland	Secondary code
g4 - Modified grassland	50 - Ditch
h3h - Mixed scrub	83 - Solar panel array
r1g - Other standing water	800 - Road
r2b - Other river/stream	839 - Track
u1b - Developed land, sealed surface	11 - Hedgerow with trees
u1b5 - Buildings	33 - Line of trees
u1c - Artificial unvegetated unsealed surface	50 - Ditch
h2a - Native hedgerow	612 - Fence

Date: 20/03/2026

Copyright
Reproduced from Ordnance Survey digital map data © Crown copyright 2025.
All rights reserved. Licence number AC0000808122.
© 2026 Microsoft Corporation © 2026 Maxar © CNES (2026) Distribution Airbus DS,
Contains OS data © Crown Copyright and database right 2026. Contains data from OS
Zoomstack

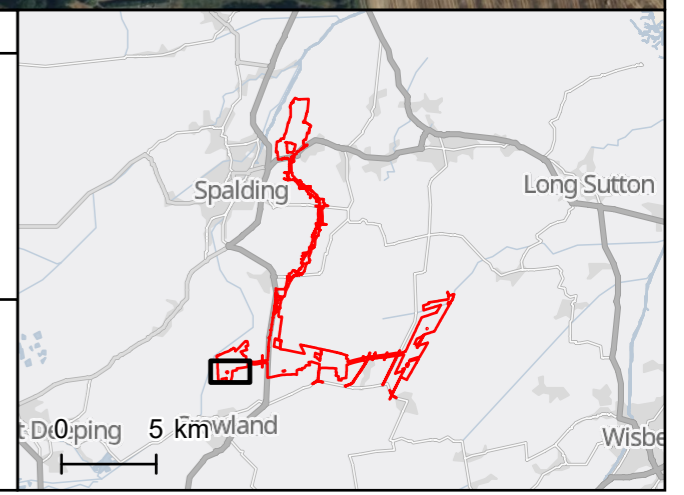



Project Title Meridian Solar Farm			
Map Title Environmental Statement Figure 9-3.2: UKHab Post-Development (Habitat Map) across SDA, GCR and IAC - Page 19			
Scale @ A3 1:3,000	Version 0	Drawn JM	Reviewed JET

Legend	
Order Limits	r1g - Other standing water
Primary habitat	
c1c - Cereal crops	u1e - built linear feature
g3c - Other neutral grassland	Secondary code
g4 - Modified grassland	83 - Solar panel array
u1b - Developed land, sealed surface	800 - Road
u1b6 - Other developed land	839 - Track
u1c - Artificial unvegetated unsealed surface	11 - Hedgerow with trees
h2a - Native hedgerow	50 - Ditch
	612 - Fence

Date: 20/03/2026

Copyright
Reproduced from Ordnance Survey digital map data © Crown copyright 2025.
All rights reserved. Licence number AC0000808122.
© 2026 Microsoft Corporation © 2026 Maxar © CNES (2026) Distribution Airbus DS,
Contains OS data © Crown Copyright and database right 2026. Contains data from OS
Zoomstack

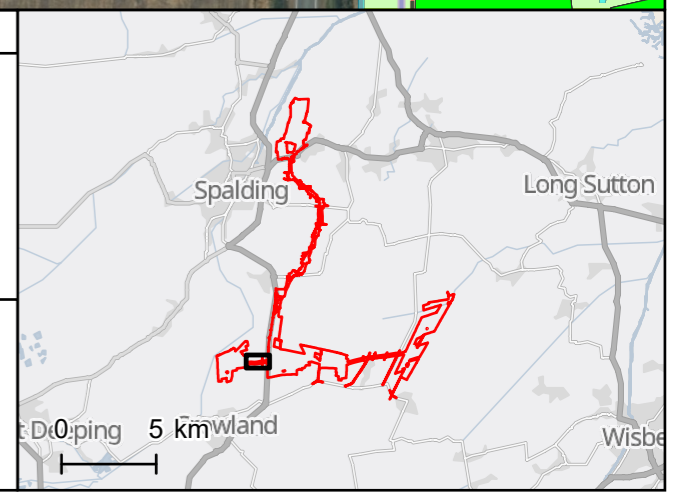

C:\Users\LEEM\OneDrive - Meridian\Documents\Projects\ES\Figures\2026\ES\Figures\2026_019.png



Project Title Meridian Solar Farm			
Map Title Environmental Statement Figure 9-3.2: UKHab Post-Development (Habitat Map) across SDA, GCR and IAC - Page 20			
Scale @ A3 1:5,000	Version 0	Drawn JM	Reviewed JET

Legend	
Order Limits	r1g - Other standing water
Primary habitat	w1g - Other broadleaved woodland
c1 - Arable and horticulture	u1e - built linear feature
c1c - Cereal crops	Scattered tree
c1c6 - Arable fields - wild bird mix	Secondary code
g3c - Other neutral grassland	29 - Plantation
g4 - Modified grassland	32 - Scattered trees
h3h - Mixed scrub	81 - Ruderal or ephemeral
u1b - Developed land, sealed surface	83 - Solar panel array
u1b5 - Buildings	800 - Road
u1b6 - Other developed land	839 - Track
u1c - Artificial unvegetated unsealed surface	83 - Solar panel array
w1 - Broadleaved, mixed and yew woodland	11 - Hedgerow with trees
h2a - Native hedgerow	50 - Ditch
	612 - Fence

Date: 20/03/2026

Copyright
 Reproduced from Ordnance Survey digital map data © Crown copyright 2025.
 All rights reserved. Licence number AC0000808122.
 © 2026 Microsoft Corporation © 2026 Maxar ©CNES (2026) Distribution Airbus DS,
 Contains OS data © Crown Copyright and database right 2026. Contains data from OS
 Zoomstack

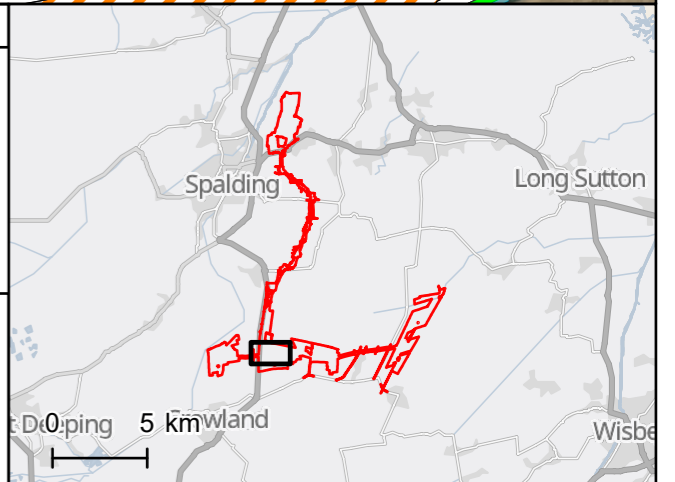

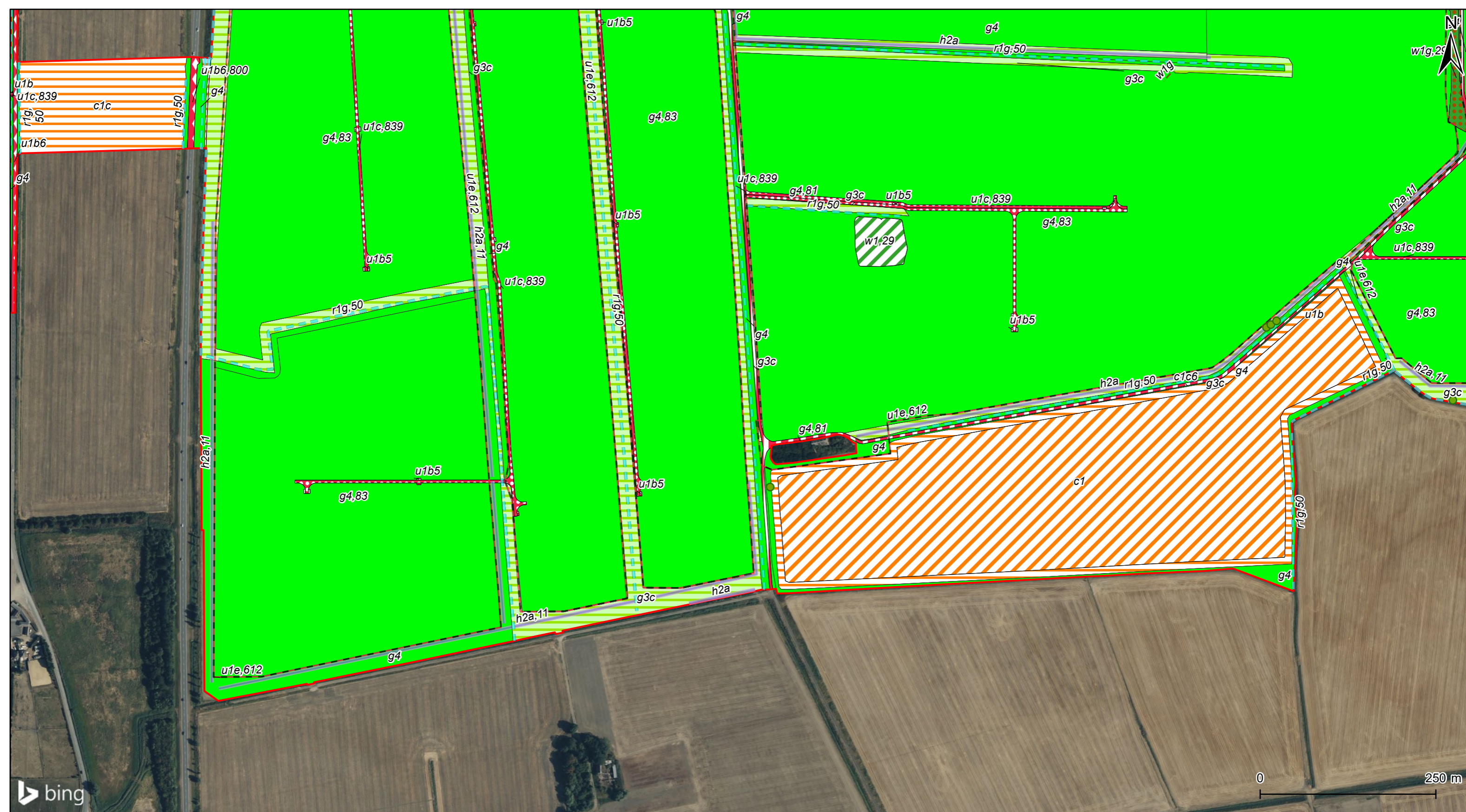

Project Title Meridian Solar Farm			
Map Title Environmental Statement Figure 9-3.2: UKHab Post-Development (Habitat Map) across SDA, GCR and IAC - Page 21			
Scale @ A3 1:5,000	Version 0	Drawn JM	Reviewed JET

Legend	
Order Limits	r1g - Other standing water
Primary habitat	w1g - Other broadleaved woodland
c1 - Arable and horticulture	u1e - built linear feature
c1c - Cereal crops	Scattered tree
c1c6 - Arable fields - wild bird mix	Secondary code
g3c - Other neutral grassland	29 - Plantation
g4 - Modified grassland	81 - Ruderal or ephemeral
u1b - Developed land, sealed surface	83 - Solar panel array
u1b5 - Buildings	800 - Road
u1b6 - Other developed land	839 - Track
u1c - Artificial unvegetated unsealed surface	11 - Hedgerow with trees
w1 - Broadleaved, mixed and yew woodland	50 - Ditch
w1g - Other broadleaved woodland	612 - Fence
h2a - Native hedgerow	

Date: 20/03/2026

Copyright
 Reproduced from Ordnance Survey digital map data © Crown copyright 2025.
 All rights reserved. Licence number AC0000808122.
 © 2026 Microsoft Corporation © 2026 Maxar ©CNES (2026) Distribution Airbus DS,
 Contains OS data © Crown Copyright and database right 2026. Contains data from OS
 Zoomstack

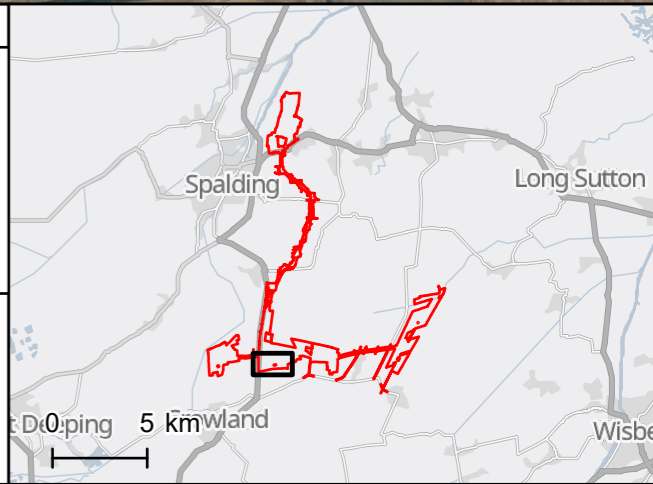

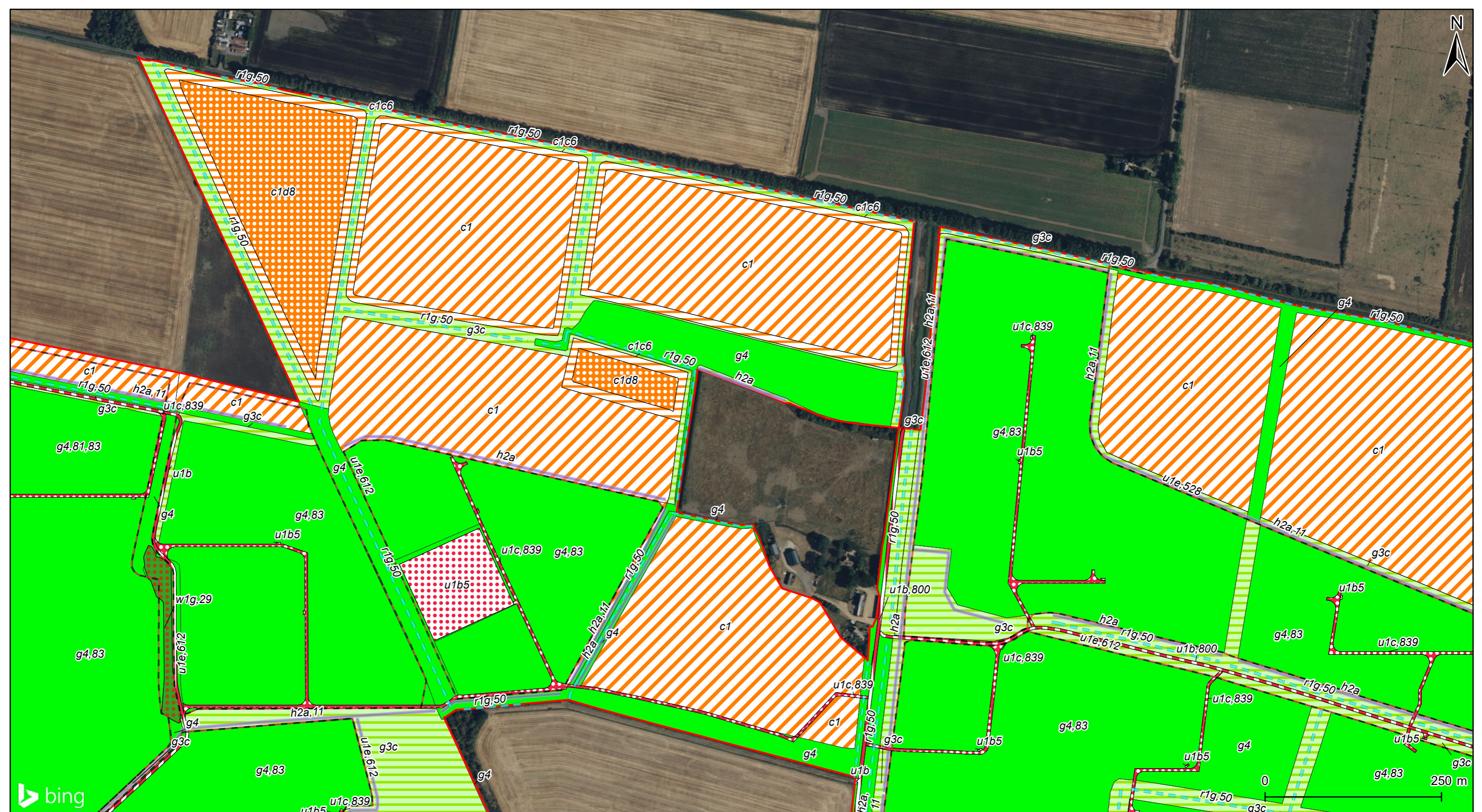

Project Title Meridian Solar Farm			
Map Title Environmental Statement Figure 9-3.2: UKHab Post-Development (Habitat Map) across SDA, GCR and IAC - Page 22			
Scale @ A3 1:5,000	Version 0	Drawn JM	Reviewed JET

Legend	
	Order Limits
Primary habitat	
	c1 - Arable and horticulture
	c1c6 - Arable fields - wild bird mix
	c1d8 - Other non-cereal crops
	g3c - Other neutral grassland
	g4 - Modified grassland
	u1b - Developed land, sealed surface
	u1b5 - Buildings
	u1c - Artificial unvegetated unsealed surface
	w1g - Other broadleaved woodland
	h2a - Native hedgerow
	r1g - Other standing water
Secondary code	
	29 - Plantation
	81 - Ruderal or ephemeral
	83 - Solar panel array
	800 - Road
	839 - Track
	11 - Hedgerow with trees
	50 - Ditch
	528 - Walking or cycling route
	612 - Fence
	u1e - built linear feature

Date: 20/03/2026

Copyright
Reproduced from Ordnance Survey digital map data © Crown copyright 2025.
All rights reserved. Licence number AC0000808122.
© 2026 Microsoft Corporation © CNES (2026) Distribution Airbus DS,
Contains OS data © Crown Copyright and database right 2026. Contains data from OS
Zoomstack

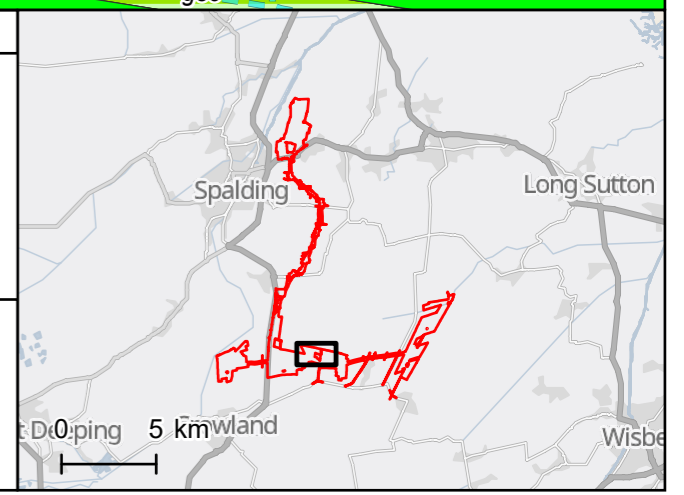



Project Title			
Meridian Solar Farm			
Map Title			
Environmental Statement Figure 9-3.2: UKHab Post-Development (Habitat Map) across SDA, GCR and IAC - Page 23			
Scale @ A3	Version	Drawn	Reviewed
1:5,000	0	JM	JET

Legend	
	Order Limits
Primary habitat	
	c1 - Arable and horticulture
	c1c6 - Arable fields - wild bird mix
	g3c - Other neutral grassland
	g4 - Modified grassland
	u1b - Developed land, sealed surface
	u1b5 - Buildings
	u1c - Artificial unvegetated unsealed surface
	h2a - Native hedgerow
	r1g - Other standing water
	u1e - built linear feature
	Scattered tree
Secondary code	
83	- Solar panel array
800	- Road
839	- Track
11	- Hedgerow with trees
50	- Ditch
612	- Fence

Date: 20/03/2026

Copyright
Reproduced from Ordnance Survey digital map data © Crown copyright 2025.
All rights reserved. Licence number AC0000808122.
© 2026 Microsoft Corporation © 2026 Maxar ©CNES (2026) Distribution Airbus DS,
Contains OS data © Crown Copyright and database right 2026. Contains data from OS
Zoomstack

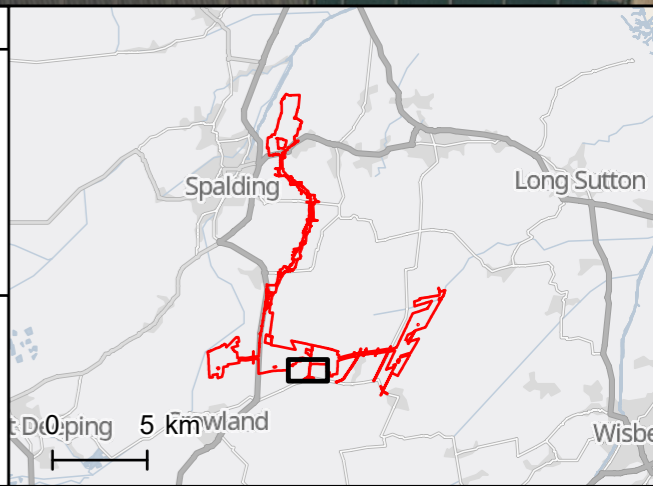

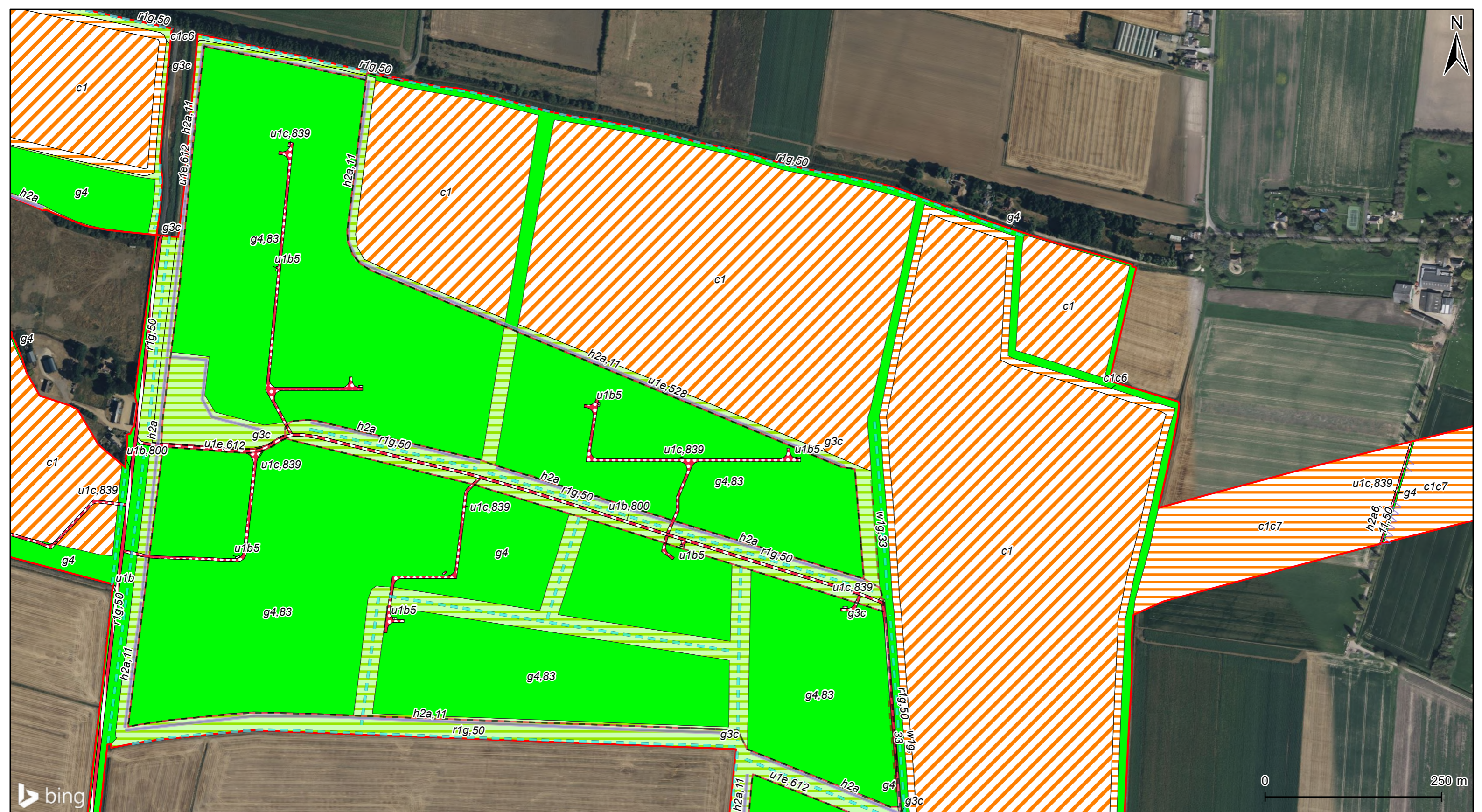

Project Title Meridian Solar Farm			
Map Title Environmental Statement Figure 9-3.2: UKHab Post-Development (Habitat Map) across SDA, GCR and IAC - Page 24			
Scale @ A3 1:5,000	Version 0	Drawn JM	Reviewed JET

Legend	
	Order Limits
Primary habitat	
	c1 - Arable and horticulture
	c1c6 - Arable fields - wild bird mix
	c1c7 - Other cereal crops
	g3c - Other neutral grassland
	g4 - Modified grassland
	u1b - Developed land, sealed surface
	u1b5 - Buildings
	u1c - Artificial unvegetated unsealed surface
	h2a - Native hedgerow
	h2a6 - Other native hedgerow
	r1g - Other standing water
	w1g - Other broadleaved woodland
	u1e - built linear feature
Secondary code	
83	- Solar panel array
800	- Road
839	- Track
11	- Hedgerow with trees
33	- Line of trees
50	- Ditch
528	- Walking or cycling route
612	- Fence
50	- Ditch

Date: 20/03/2026

Copyright
Reproduced from Ordnance Survey digital map data © Crown copyright 2025.
All rights reserved. Licence number AC0000808122.
© 2026 Microsoft Corporation © 2026 Maxar © CNES (2026) Distribution Airbus DS,
Contains OS data © Crown Copyright and database right 2026. Contains data from OS
Zoomstack

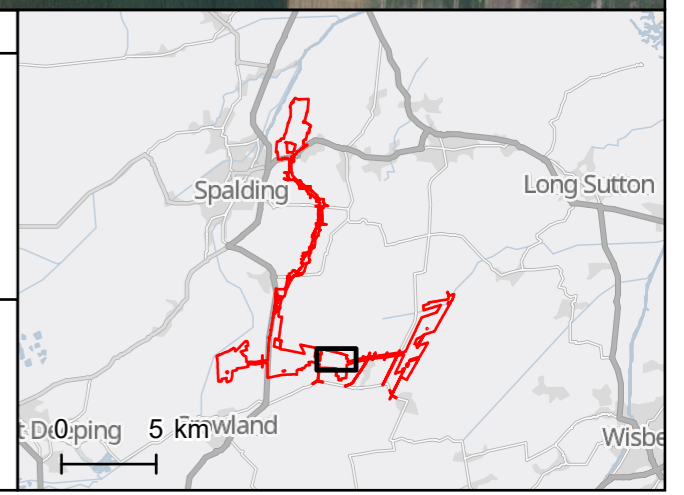

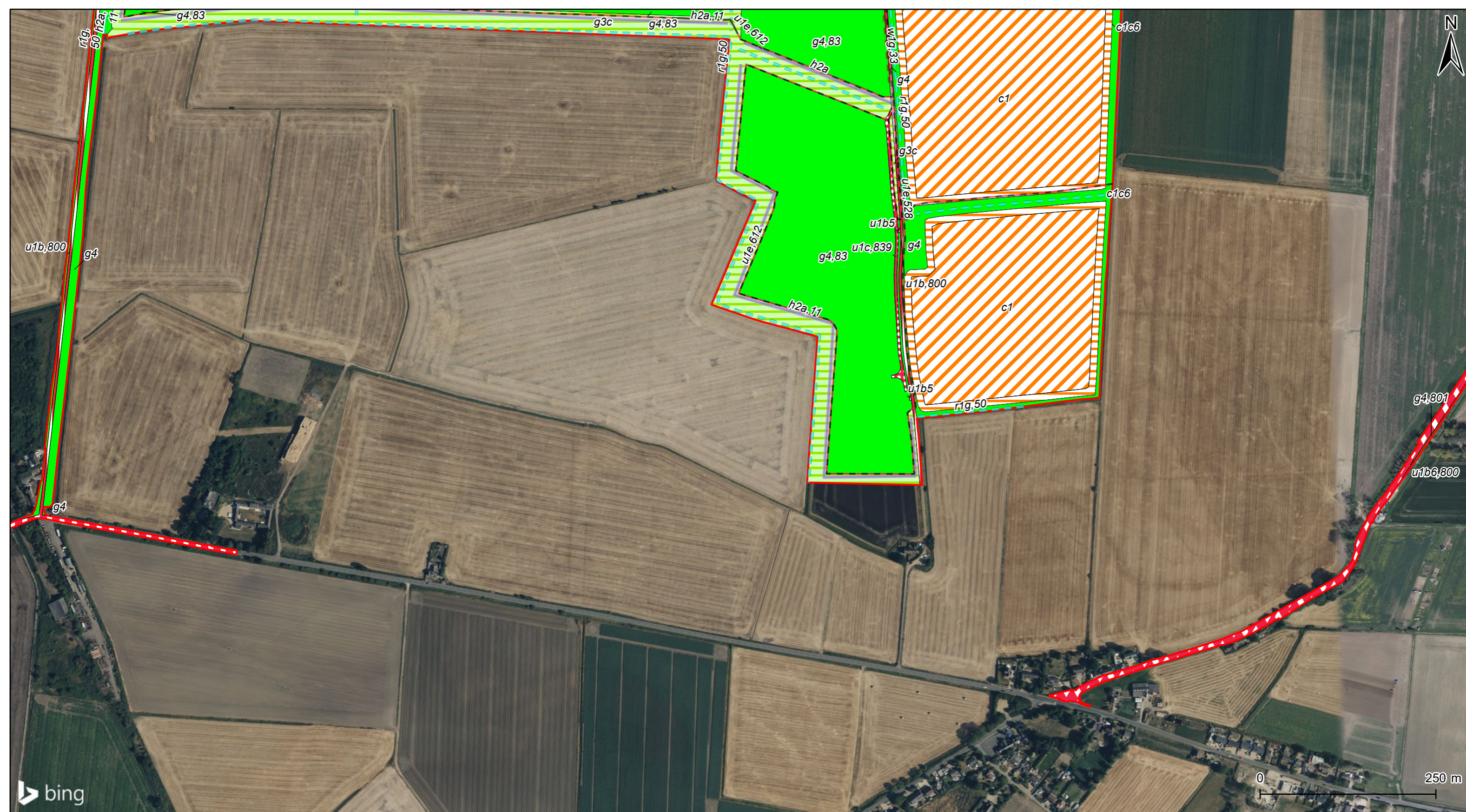

Project Title Meridian Solar Farm			
Map Title Environmental Statement Figure 9-3.2: UKHab Post-Development (Habitat Map) across SDA, GCR and IAC - Page 25			
Scale @ A3 1:5,000	Version 0	Drawn JM	Reviewed JET

Legend	
Order Limits	w1g - Other broadleaved woodland
Primary habitat	
c1 - Arable and horticulture	u1e - built linear feature
c1c6 - Arable fields - wild bird mix	Secondary code
g3c - Other neutral grassland	83 - Solar panel array
g4 - Modified grassland	800 - Road
u1b - Developed land, sealed surface	801 - Road verge or island
u1b5 - Buildings	839 - Track
u1b6 - Other developed land	11 - Hedgerow with trees
u1c - Artificial unvegetated unsealed surface	33 - Line of trees
h2a - Native hedgerow	50 - Ditch
r1g - Other standing water	528 - Walking or cycling route
	612 - Fence

Date: 20/03/2026

Copyright
Reproduced from Ordnance Survey digital map data © Crown copyright 2025.
All rights reserved. Licence number AC0000808122.
© 2026 Microsoft Corporation © 2026 Maxar © CNES (2026) Distribution Airbus DS,
Contains OS data © Crown Copyright and database right 2026. Contains data from OS
Zoomstack

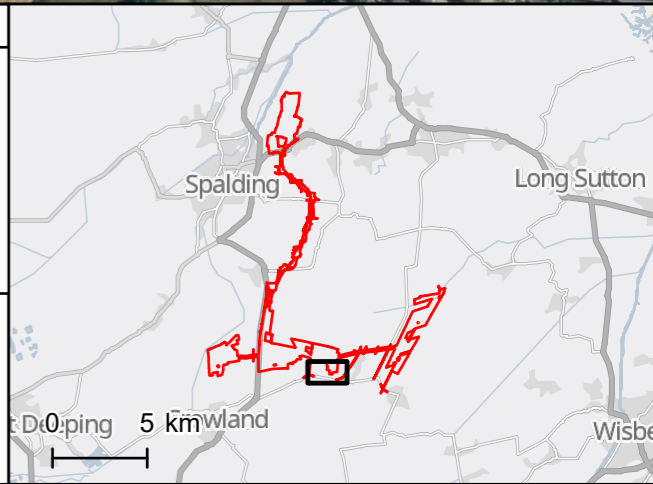



Project Title Meridian Solar Farm			
Map Title Environmental Statement Figure 9-3.2: UKHab Post-Development (Habitat Map) across SDA, GCR and IAC - Page 27			
Scale @ A3 1:5,000	Version 0	Drawn JM	Reviewed JET

Legend	
	Order Limits
Primary habitat	
	c1 - Arable and horticulture
	c1c6 - Arable fields - wild bird mix
	c1c7 - Other cereal crops
	g3c - Other neutral grassland
	g4 - Modified grassland
	u1b - Developed land, sealed surface
	u1b5 - Buildings
	u1b6 - Other developed land
	u1c - Artificial unvegetated unsealed surface
	h2a - Native hedgerow
	r1g - Other standing water
Secondary code	
	83 - Solar panel array
	800 - Road
	801 - Road verge or island
	839 - Track
	11 - Hedgerow with trees
	33 - Line of trees
	50 - Ditch
	528 - Walking or cycling route
	612 - Fence

Date: 20/03/2026

Copyright
Reproduced from Ordnance Survey digital map data © Crown copyright 2025.
All rights reserved. Licence number AC0000808122.
© 2026 Microsoft Corporation © 2026 Maxar © CNES (2026) Distribution Airbus DS,
Contains OS data © Crown Copyright and database right 2026. Contains data from OS
Zoomstack

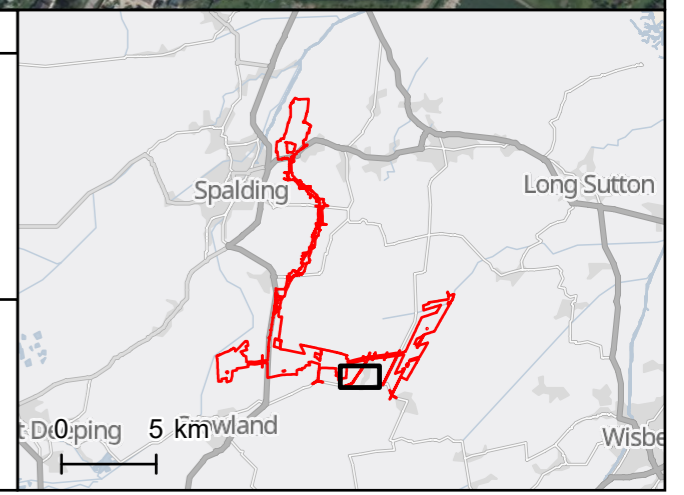



Project Title
Meridian Solar Farm

Map Title
Environmental Statement
Figure 9-3.2: UKHab Post-Development (Habitat Map)
across SDA, GCR and IAC -
Page 28

Scale @ A3 1:6,000	Version 0	Drawn JM	Reviewed JET
-----------------------	--------------	-------------	-----------------

Legend	
	Order Limits
Primary habitat	
	g3c - Other neutral grassland
	g4 - Modified grassland
	u1b - Developed land, sealed surface
	u1b5 - Buildings
	u1b6 - Other developed land
	u1c - Artificial unvegetated unsealed surface
	h2a - Native hedgerow
	r1g - Other standing water
	u1e - built linear feature
Secondary code	
83	- Solar panel array
800	- Road
839	- Track
11	- Hedgerow with trees
50	- Ditch
612	- Fence

Date: 20/03/2026
Copyright
Reproduced from Ordnance Survey digital map data © Crown copyright 2025.
All rights reserved. Licence number AC0000808122.
© 2026 Microsoft Corporation © 2026 Maxar © CNES (2026) Distribution Airbus DS,
Contains OS data © Crown Copyright and database right 2026. Contains data from OS
Zoomstack

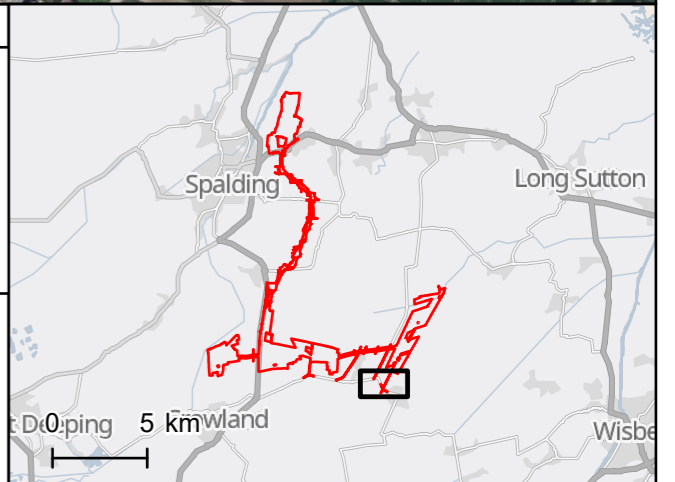



Project Title Meridian Solar Farm			
Map Title Environmental Statement Figure 9-3.2: UKHab Post-Development (Habitat Map) across SDA, GCR and IAC - Page 29			
Scale @ A3 1:4,000	Version 0	Drawn JM	Reviewed JET

Legend	
	Order Limits
Primary habitat	
	g3c - Other neutral grassland
	g4 - Modified grassland
	u1b - Developed land, sealed surface
	u1b5 - Buildings
	u1b6 - Other developed land
	u1c - Artificial unvegetated unsealed surface
	h2a - Native hedgerow
	h2a6 - Other native hedgerow
	r1g - Other standing water
	w1g - Other broadleaved woodland
	u1e - built linear feature
Secondary code	
83	- Solar panel array
800	- Road
839	- Track
11	- Hedgerow with trees
33	- Line of trees
50	- Ditch
612	- Fence

Date: 20/03/2026

Copyright
Reproduced from Ordnance Survey digital map data © Crown copyright 2025.
All rights reserved. Licence number AC0000808122.
© 2026 Microsoft Corporation © 2026 Maxar © CNES (2026) Distribution Airbus DS,
Contains OS data © Crown Copyright and database right 2026. Contains data from OS
Zoomstack

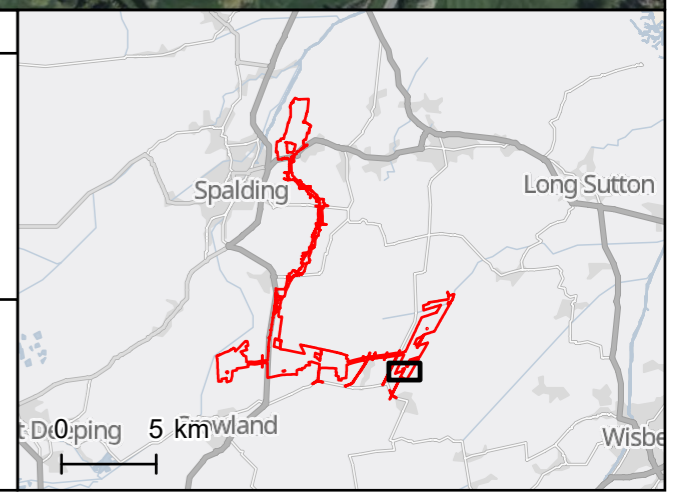

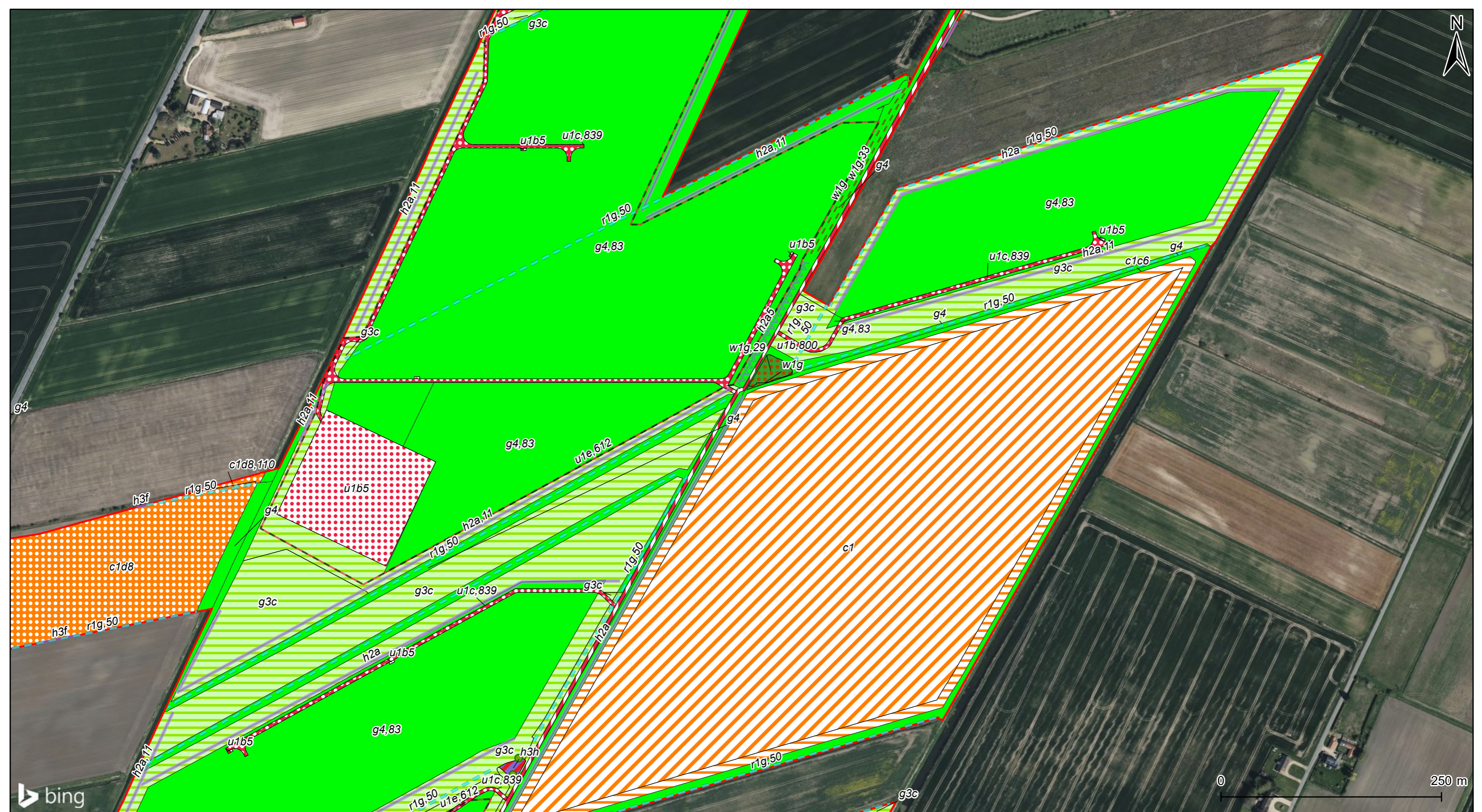

Project Title Meridian Solar Farm			
Map Title Environmental Statement Figure 9-3.2: UKHab Post-Development (Habitat Map) across SDA, GCR and IAC - Page 31			
Scale @ A3 1:4,000	Version 0	Drawn JM	Reviewed JET

Legend	
Order Limits	h3f - Hawthorn scrub
Primary habitat	r1g - Other standing water
c1 - Arable and horticulture	w1g - Other broadleaved woodland
c1c6 - Arable fields - wild bird mix	u1e - built linear feature
c1d8 - Other non-cereal crops	Scattered tree
g3c - Other neutral grassland	Secondary code
g4 - Modified grassland	29 - Plantation
h3h - Mixed scrub	83 - Solar panel array
u1b - Developed land, sealed surface	110 - Silage and haylage
u1b5 - Buildings	800 - Road
u1c - Artificial unvegetated unsealed surface	839 - Track
w1g - Other broadleaved woodland	11 - Hedgerow with trees
h2a - Native hedgerow	33 - Line of trees
h2a5 - Species-rich native hedgerow	50 - Ditch
	612 - Fence

Date: 20/03/2026

Copyright
Reproduced from Ordnance Survey digital map data © Crown copyright 2025.
All rights reserved. Licence number AC0000808122.
© 2026 Microsoft Corporation © 2026 Maxar © CNES (2026) Distribution Airbus DS,
Contains OS data © Crown Copyright and database right 2026. Contains data from OS
Zoomstack

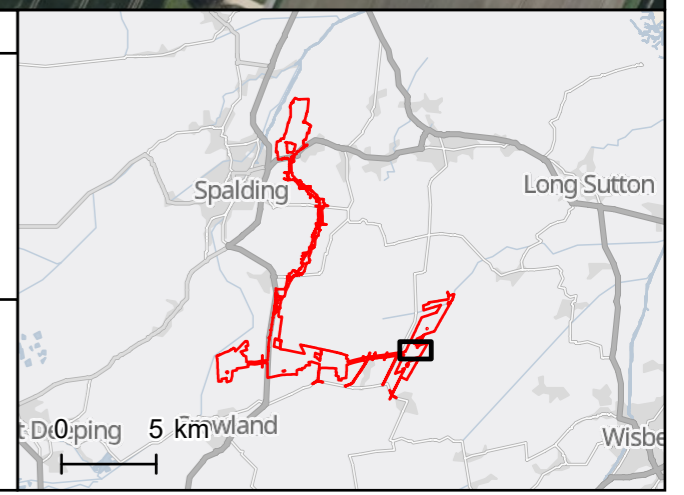

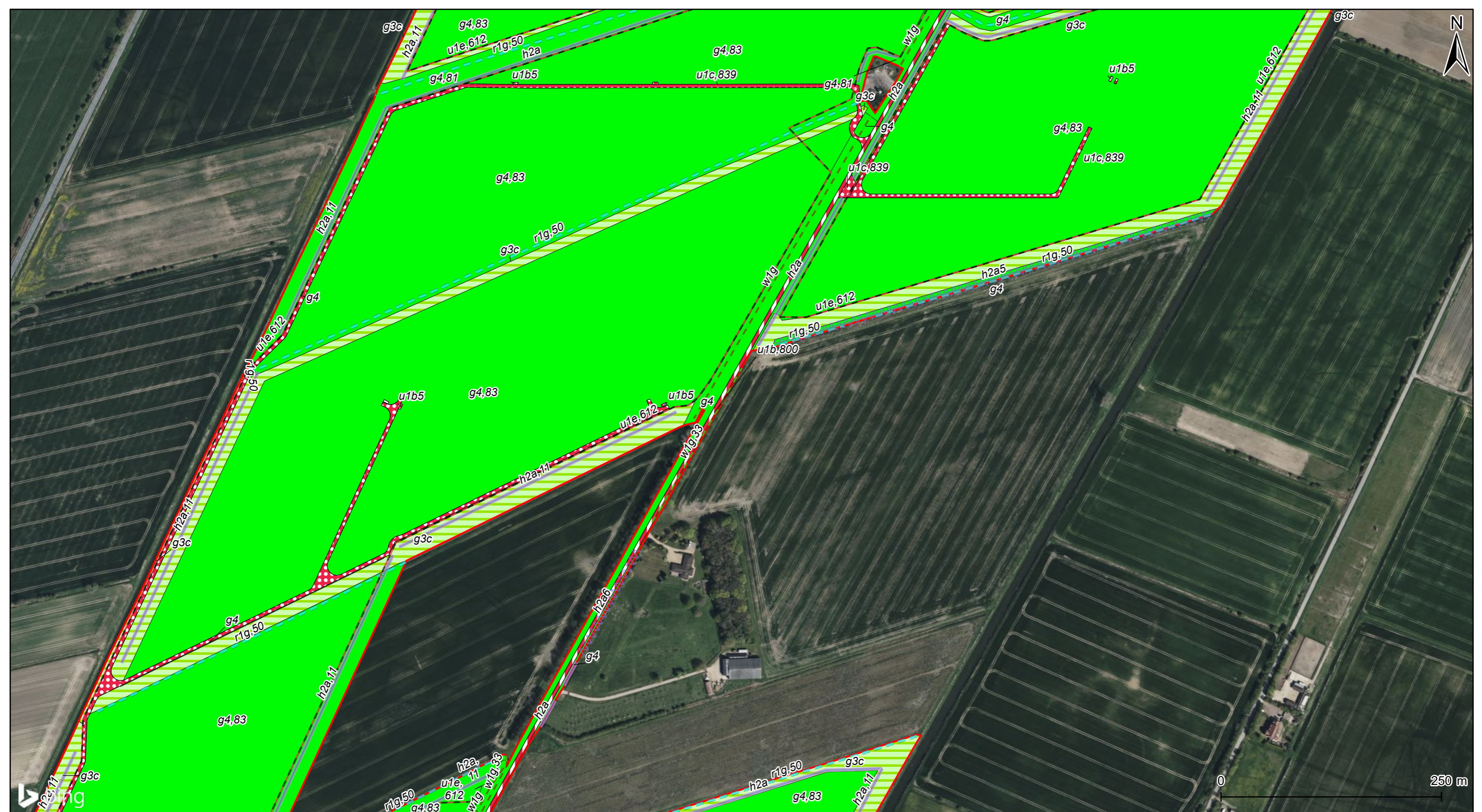

Project Title Meridian Solar Farm			
Map Title Environmental Statement Figure 9-3.2: UKHab Post-Development (Habitat Map) across SDA, GCR and IAC - Page 32			
Scale @ A3 1:4,000	Version 0	Drawn JM	Reviewed JET

Legend	
Order Limits	w1g - Other broadleaved woodland
Primary habitat	u1e - built linear feature
g3c - Other neutral grassland	Secondary code
g4 - Modified grassland	81 - Ruderal or ephemeral
u1b - Developed land, sealed surface	83 - Solar panel array
u1b5 - Buildings	800 - Road
u1c - Artificial unvegetated unsealed surface	839 - Track
h2a - Native hedgerow	11 - Hedgerow with trees
h2a5 - Species-rich native hedgerow	33 - Line of trees
h2a6 - Other native hedgerow	50 - Ditch
r1g - Other standing water	612 - Fence

Date: 20/03/2026

Copyright
Reproduced from Ordnance Survey digital map data © Crown copyright 2025.
All rights reserved. Licence number AC0000808122.
© 2026 Microsoft Corporation © 2026 Maxar © CNES (2026) Distribution Airbus DS,
Contains OS data © Crown Copyright and database right 2026. Contains data from OS
Zoomstack

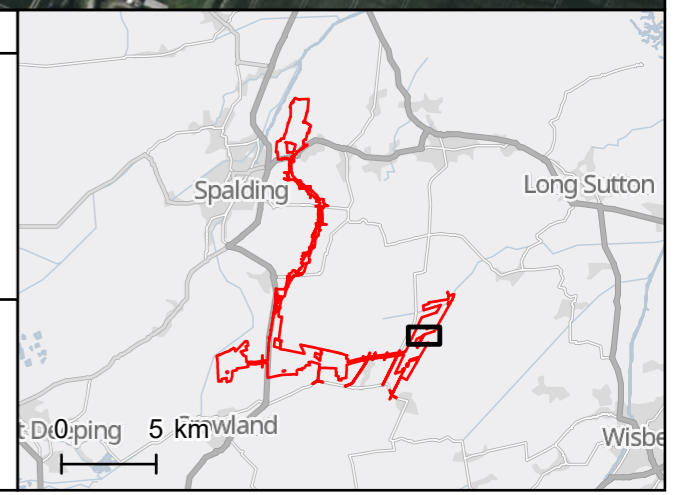

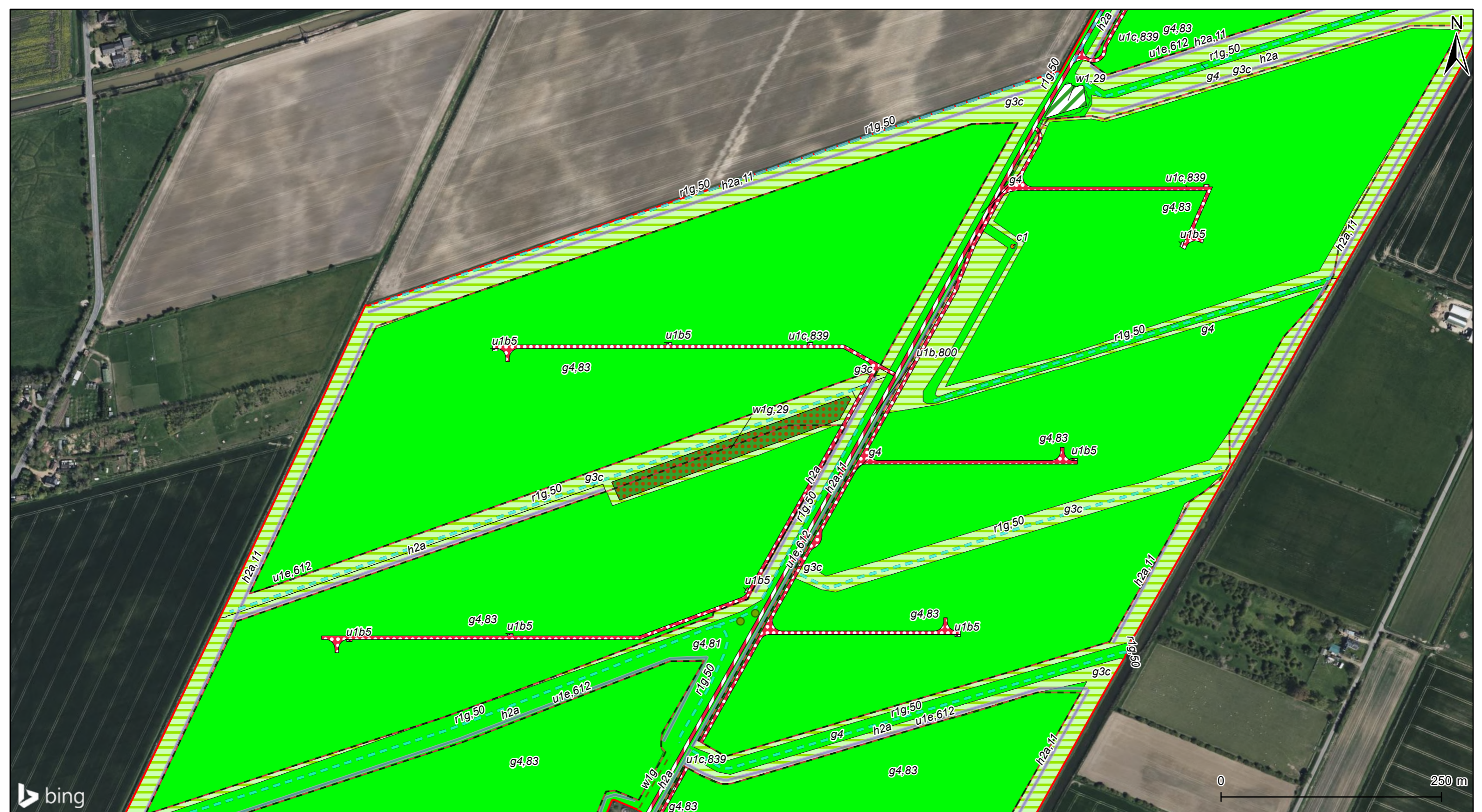

Project Title Meridian Solar Farm			
Map Title Environmental Statement Figure 9-3.2: UKHab Post-Development (Habitat Map) across SDA, GCR and IAC - Page 33			
Scale @ A3 1:4,000	Version 0	Drawn JM	Reviewed JET

Legend		
Order Limits	w1g - Other broadleaved woodland	
Primary habitat		
c1 - Arable and horticulture	u1e - built linear feature	
g3c - Other neutral grassland	Scattered tree	
g4 - Modified grassland	Secondary code	
u1b - Developed land, sealed surface	29 - Plantation	
u1b5 - Buildings	81 - Ruderal or ephemeral	
u1c - Artificial unvegetated unsealed surface	83 - Solar panel array	
w1 - Broadleaved, mixed and yew woodland	800 - Road	
w1g - Other broadleaved woodland	839 - Track	
h2a - Native hedgerow	11 - Hedgerow with trees	
r1g - Other standing water	50 - Ditch	
	612 - Fence	

Date: 20/03/2026

Copyright
Reproduced from Ordnance Survey digital map data © Crown copyright 2025.
All rights reserved. Licence number AC0000808122.
© 2026 Microsoft Corporation © 2026 Maxar © CNES (2026) Distribution Airbus DS,
Contains OS data © Crown Copyright and database right 2026. Contains data from OS
Zoomstack

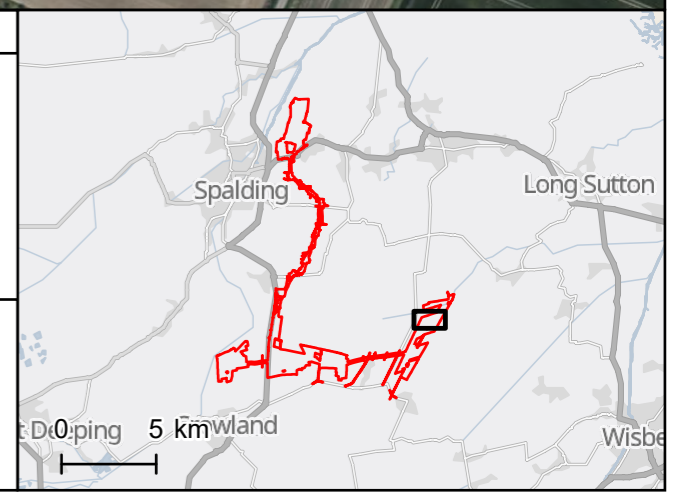

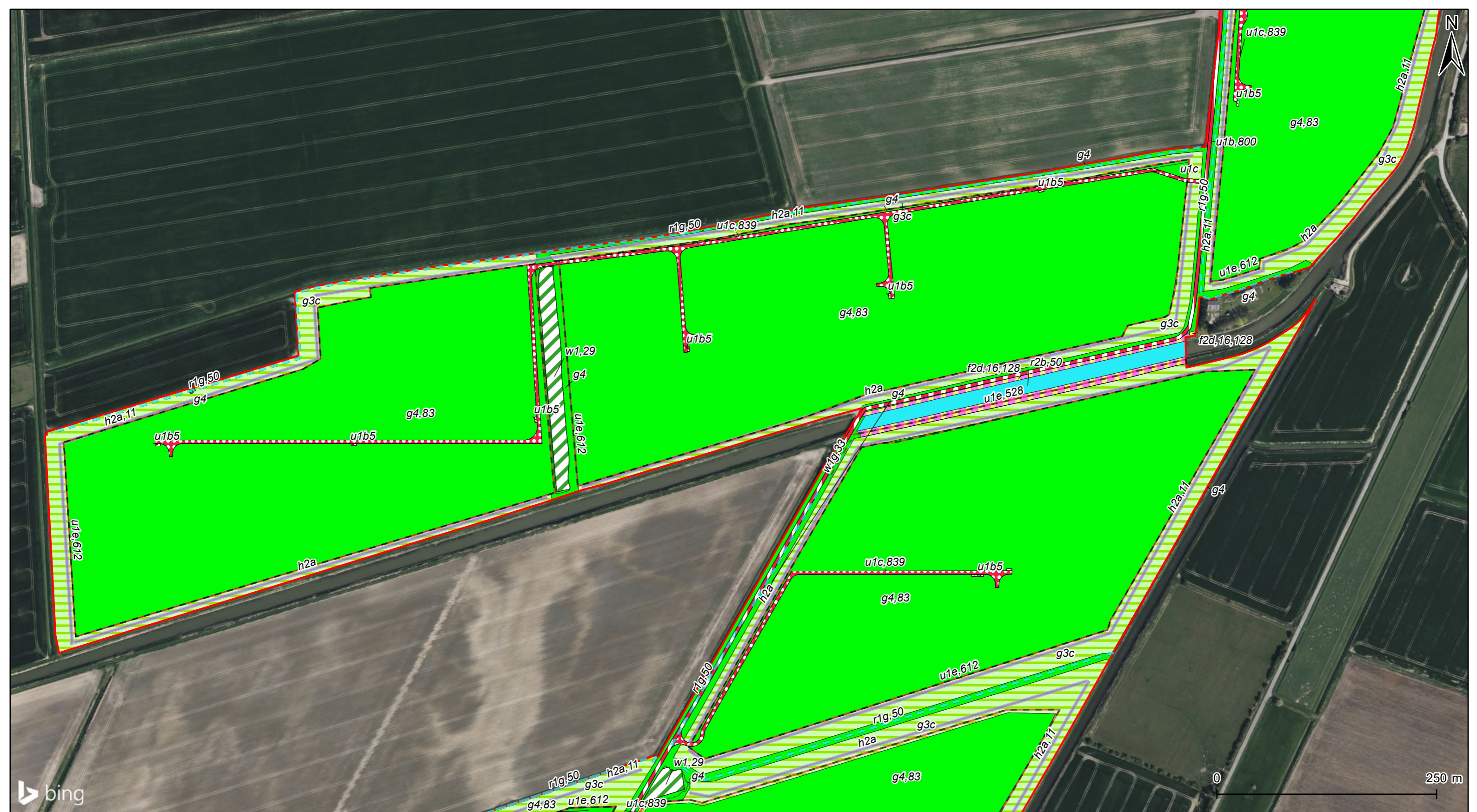

Project Title Meridian Solar Farm			
Map Title Environmental Statement Figure 9-3.2: UKHab Post-Development (Habitat Map) across SDA, GCR and IAC - Page 34			
Scale @ A3 1:4,000	Version 0	Drawn JM	Reviewed JET

Legend		Secondary code
	Order Limits	16 - Tall forbs
	r2d - Aquatic marginal vegetation	29 - Plantation
	g3c - Other neutral grassland	50 - Ditch
	g4 - Modified grassland	83 - Solar panel array
	r2b - Other river/stream	800 - Road
	u1b - Developed land, sealed surface	839 - Track
	u1b5 - Buildings	128 - Tall or tussocky sward
	u1c - Artificial unvegetated unsealed surface	11 - Hedgerow with trees
	w1 - Broadleaved, mixed and yew woodland	33 - Line of trees
	h2a - Native hedgerow	50 - Ditch
	r1g - Other standing water	528 - Walking or cycling route
	w1g - Other broadleaved woodland	612 - Fence
	u1e - built linear feature	

Date: 20/03/2026

Copyright
Reproduced from Ordnance Survey digital map data © Crown copyright 2025.
All rights reserved. Licence number AC0000808122.
© 2026 Microsoft Corporation © 2026 Maxar © CNES (2026) Distribution Airbus DS,
Contains OS data © Crown Copyright and database right 2026. Contains data from OS
Zoomstack

